

IW Foul Sewer  
Asset Alterations

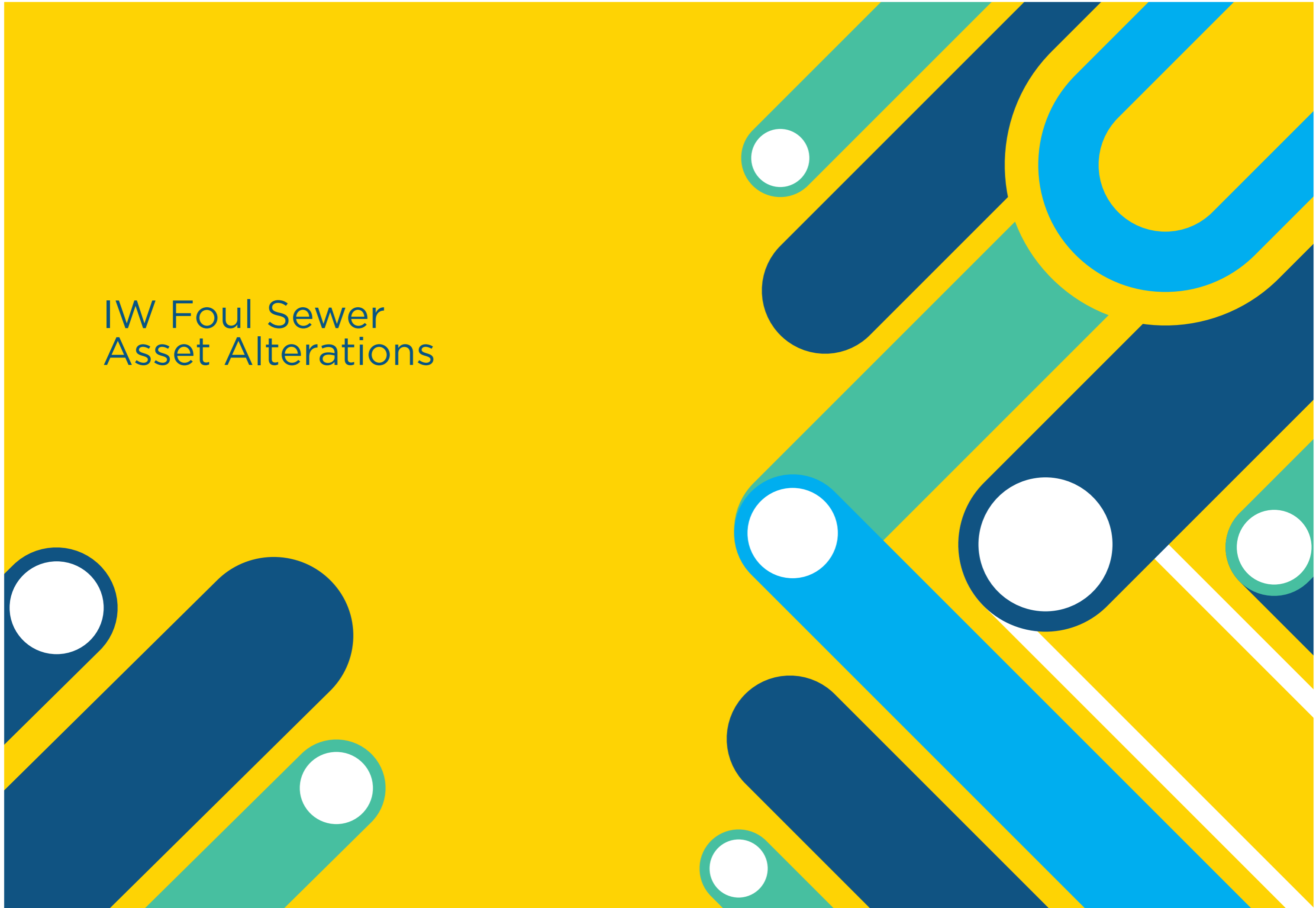

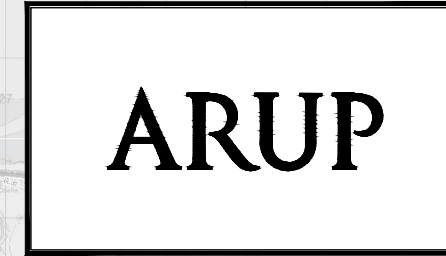



# BUSCONNECTS DUBLIN CORE BUS CORRIDORS INFRASTRUCTURE WORKS

## BLANCHARDSTOWN TO CITY CENTRE CORE BUS CORRIDOR SCHEME

DRAWING SERIES NUMBER(S)	DRAWING SERIES DESCRIPTION
BCIDC-ARP-UTL_IX-0005_XX_00-DR-CU-0002	BLANCHARDSTOWN TO CITY CENTRE CORE BUS CORRIDOR SCHEME. IW FOUL SEWER ASSET ALTERATIONS. COVER SHEET
BCIDC-ARP-UTL_KP-0005_XX_00-DR-CU-0002	BLANCHARDSTOWN TO CITY CENTRE CORE BUS CORRIDOR SCHEME. IW FOUL SEWER ASSET ALTERATIONS. KEY PLAN
BCIDC-ARP-UTL_UD-0005_XX_00-DR-CU-0001 to 0040	BLANCHARDSTOWN TO CITY CENTRE CORE BUS CORRIDOR SCHEME. IW FOUL SEWER ASSET ALTERATIONS

Z:\268000\268401-00\4\_Internal\4-02 Drawings\4-02 BCIDC\BCIDC-000511 UTL Drawings\DR\BCIDC-ARP-UTL\_IX-0005\_XX\_00-DR-CU-0002.dwg

**Disclaimer**

a. © National Transport Authority (NTA) 2022. This drawing is confidential and the copyright in it is owned by NTA. This drawing must not be either loaned, copied or otherwise reproduced in whole or in part or used for any purpose without the prior permission of NTA.

b. This drawing is to be used for the design element identified in the titlebox. Other information shown is to be considered indicative only. The drawing is to be read in conjunction with all other relevant design drawings.

c. O.S. data used for plans are printed under © Ordnance Survey Ireland Government of Ireland. All rights reserved. Licence Number 2022/OSI\_NMA\_160 National Transport Authority. All elevations are in metres and relate to OSI Geoid Model (OSGM15) Mean Head. All Co-ordinates are in Irish Transverse Mercator Grid (ITM) as defined by OSI active local GPS station.

d. Information concerning the position of apparatus shown on this drawing is based on drawings supplied by the utility owners and/or the utility works contractor, whilst every care has been taken in the preparation of this drawing, positions should be taken as approximate and are intended for general guidance only and no representation is made by the NTA as to the accuracy, completeness, sufficiency or otherwise of this drawing and the position of the apparatus. The information contained herein does not purport to be comprehensive or final as the apparatus is subject to being altered and/or superseded. Recipients should not rely on this information. Any liabilities are hereby expressly disclaimed.

e. The information contained herein has been provided by the NTA but does not purport to be comprehensive or final. Recipients should not rely on the information. Neither the NTA nor any of its directors, officers, employees, agents, stakeholders or advisers make any representation or warranty as to, or accept any liability or responsibility in relation to, the adequacy, accuracy, reasonableness or completeness of the information provided as part of this document or any matter on which the information is based (including but not limited to loss or damage arising as a result of reliance by recipients on the information or any part of it). Any liabilities are hereby expressly disclaimed.



Rev	Date	Drn	Chk'd	App'd	Description
M01	04/04/2022	AG	SW	BD	ISSUE FOR PHASE 4: PLANNING

Date	04/04/2022	Scale	N/A @ A1 N/A @ A3	Drawn	AG	Checked	SW	Approved	BD
Project Code	BCIDC	Originator Code	ARP	QMS Code		268401-00			

<b>Programme Title</b> BUSCONNECTS DUBLIN CORE BUS CORRIDORS INFRASTRUCTURE WORKS			
<b>Drawing Title</b> BLANCHARDSTOWN TO CITY CENTRE CORE BUS CORRIDOR SCHEME IW FOUL SEWER ASSET ALTERATIONS COVER SHEET			
Drawing File Name	BCIDC-ARP-UTL_IX-0005_XX_00-DR-CU-0002	Sheet Number	01 of 01
Status	A	Rev	M01

DO NOT SCALE USE FIGURED DIMENSIONS ONLY



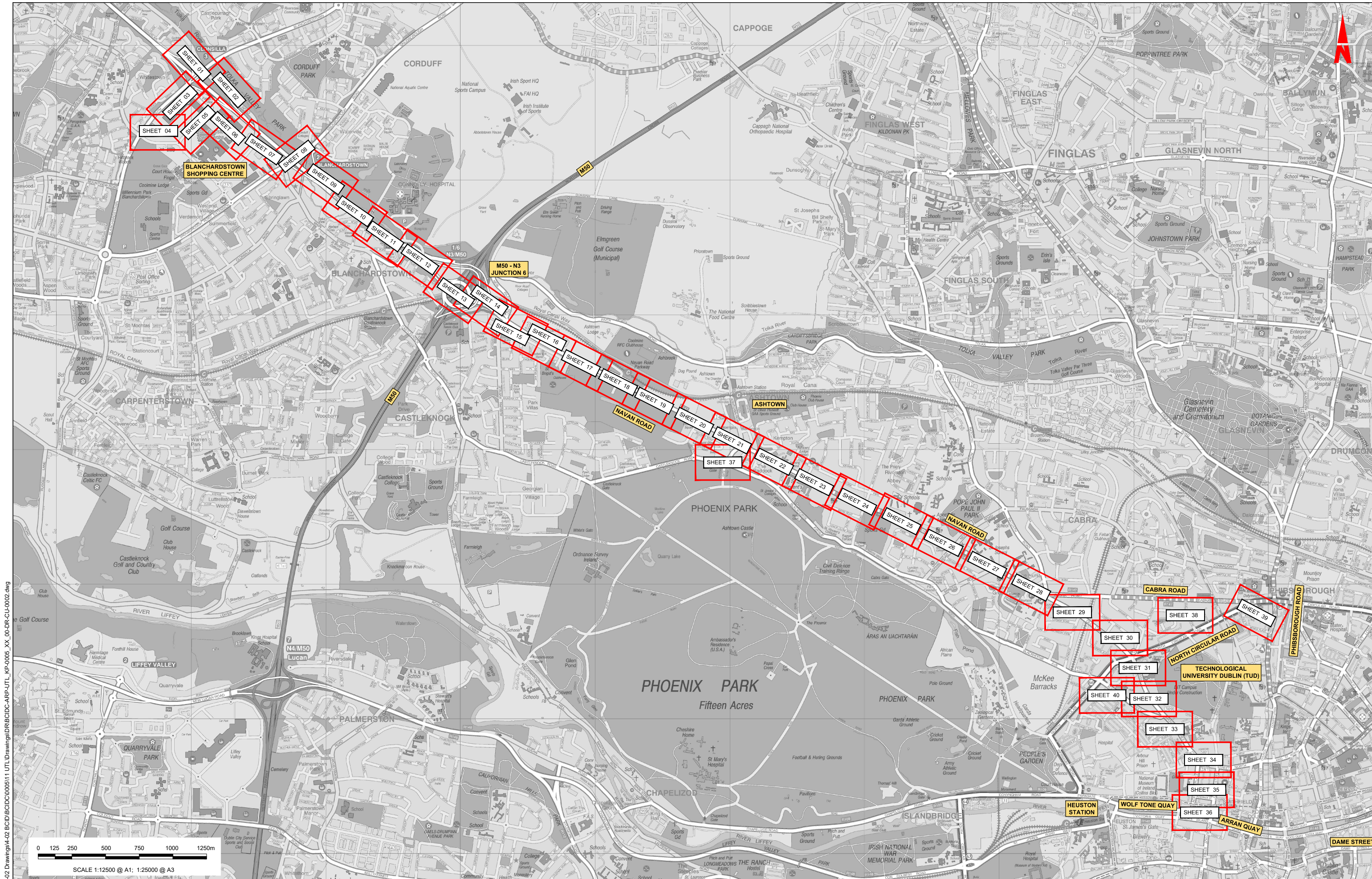

Z:\2686000\268601-004\_ Internal\4-02 Drawings\4-02 BCID\BCID\000511 UTL\Drawings\DR\BCID-ARP-UTL\_KP-0005\_XX\_00-DR-CU-0002.dwg

0 125 250 500 750 1000 1250m  
 SCALE 1:12500 @ A1: 1:25000 @ A3

**Disclaimer**  
 a. © National Transport Authority (NTA) 2022. This drawing is confidential and the copyright in it is owned by NTA. This drawing must not be either loaned, copied or otherwise reproduced in whole or in part or used for any purpose without the prior permission of NTA.  
 b. This drawing is to be used for the design element identified in the title block. Other information shown is to be considered indicative only. The drawing is to be read in conjunction with all other relevant design drawings.  
 c. O.S. data used for plans are printed under © Ordnance Survey Ireland Government of Ireland. All rights reserved. Licence Number 2022/OSI\_NMA\_180 National Transport Authority. All elevations are in metres and relate to OSI Geoid Model (OSGM15) Mean Head. All Co-ordinates are in Irish Transverse Mercator Grid (ITM) as defined by OSI active local GPS station.  
 d. Information concerning the position of apparatus shown on this drawing is based on drawings supplied by the utility owners and/or the utility works contractor, whilst every care has been taken in the preparation of this drawing, positions should be taken as approximate and are intended for general guidance only and no representation is made by the NTA as to the accuracy, completeness, sufficiency or otherwise of this drawing and the position of the apparatus. The information contained herein does not purport to be comprehensive or final as the apparatus is subject to being altered and/or superseded. Recipients should not rely on this information. Any liabilities are hereby expressly disclaimed.  
 e. The information contained herein has been provided by the NTA but does not purport to be comprehensive or final. Recipients should not rely on the information. Neither the NTA nor any of its directors, officers, employees, agents, stakeholders or advisers make any representation or warranty as to, or accept any liability or responsibility in relation to, the adequacy, accuracy, reasonableness or completeness of the information provided as part of this document or any matter on which the information is based (including but not limited to loss or damage arising as a result of reliance by recipients on the information or any part of it). Any liabilities are hereby expressly disclaimed.

**Project Ireland 2040**  
 Building Ireland's Future

Rev	Date	Drn	Chk'd	App'd	Description
M01	04/04/2022	AG	SW	BD	ISSUE FOR PHASE 4: PLANNING

Client: **NTA**  
 Udarás Náisiúnta Iompair  
 National Transport Authority

Engineering Designer: **ARUP**

Date: 04/04/2022 Scale: 1:12500 @ A1  
 1:20000 @ A3

Project Code: BCIDC Originator Code: ARP

QMS Code: 268401-00

Drawn: AG Checked: SW Approved: BD

Programme Title	<b>BUSCONNECTS DUBLIN</b>		
	<b>CORE BUS CORRIDORS INFRASTRUCTURE WORKS</b>		
Drawing Title	BLANCHARDSTOWN TO CITY CENTRE CORE BUS CORRIDOR SCHEME IW FOUL SEWER ASSET ALTERATIONS KEY PLAN		
Drawing File Name	BCIDC-ARP-UTL_KP-0005_XX_00-DR-CU-0002	Sheet Number	01 of 01
Status	A	Rev	M01

DO NOT SCALE USE FIGURED DIMENSIONS ONLY



**LEGEND:**

- EXISTING KERB LINE
- EXISTING FOUL WATER DRAINAGE
- EXISTING COMBINED DRAINAGE NETWORK
- TEMPORARY LAND ACQUISITION
- PROPOSED KERB LINE
- FOUL WATER DRAINAGE - PROPOSED DIVERSION
- COMBINED DRAINAGE NETWORK - PROPOSED DIVERSION
- SITE BOUNDARY LINE
- EXISTING NETWORK TO BE DECOMMISSIONED

**NOTES:**

- UTILITY LOCATIONS ARE INDICATIVE ONLY AND BASED ON UTILITY PROVIDER RECORDS

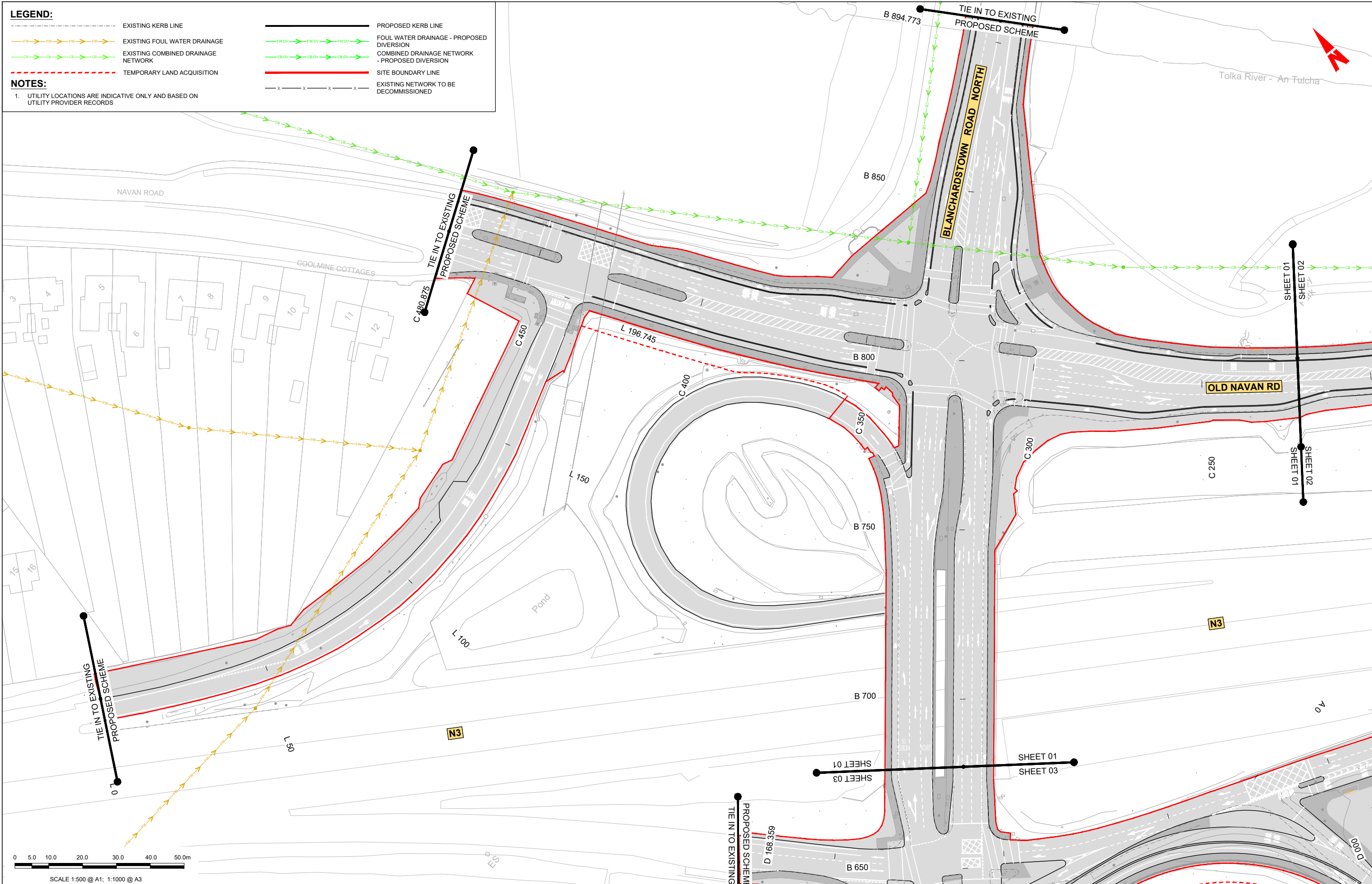

Disclaimers:  
 a. © National Transport Authority (NTA) 2022. This drawing is confidential and the copyright in it is owned by NTA. This drawing must not be either loaned, copied or otherwise reproduced in whole or in part or used for any purpose without the prior permission of NTA.  
 b. This drawing is to be used for the design element identified in the title block. Other information shown is to be considered indicative only. The drawing is to be read in conjunction with all other relevant design drawings.  
 c. O.S. data used for plans are printed under © Ordnance Survey Ireland Government of Ireland. All rights reserved. Licence Number 2022/OSI\_NMA\_180 National Transport Authority. All elevations are in metres and relate to OSI Geoid Model (OSGM15) Mean Head. All Co-ordinates are in Irish Transverse Mercator Grid (ITM) as defined by OSI active local GPS station.  
 d. Information concerning the position of apparatus shown on this drawing is based on drawings supplied by the utility owners and/or the utility works contractor, whilst every care has been taken in the preparation of this drawing, positions should be taken as approximate and are intended for general guidance only and no representation is made by the NTA as to the accuracy, completeness, sufficiency or otherwise of this drawing and the position of the apparatus. The information contained herein does not purport to be comprehensive or final as the apparatus is subject to being altered and/or superceded. Recipients should not rely on this information. Any liabilities are hereby expressly disclaimed.  
 e. The information contained herein has been provided by the NTA but does not purport to be comprehensive or final. Recipients should not rely on the information. Neither the NTA nor any of its directors, officers, employees, agents, stakeholders or advisers make any representation or warranty as to, or accept any liability or responsibility in relation to, the adequacy, accuracy, reasonableness or completeness of the information provided as part of this document or any matter on which the information is based (including but not limited to loss or damage arising as a result of reliance by recipients on the information or any part of it). Any liabilities are hereby expressly disclaimed.

**Project Ireland 2040**  
 Building Ireland's Future

Rev	Date	Drm	Chk'd	App'd	Description
M01	04/04/2022	AG	SW	BD	ISSUE FOR PHASE 4: PLANNING

**NTA**  
 Údarás Náisiúnta Iompair  
 National Transport Authority

**ARUP**

Client: **Engineering Designer**

Programme Title: **BUSCONNECTS DUBLIN CORE BUS CORRIDORS INFRASTRUCTURE WORKS**

Drawing Title: **BLANCHARDSTOWN TO CITY CENTRE CORE BUS CORRIDOR SCHEME IW FOUL SEWER ASSET ALTERATIONS**

Date: 04/04/2022 Scale: 1:500 @ A1, 1:1000 @ A3  
 Drawn: AG Checked: SW Approved: BD  
 Project Code: BCIDC Originator Code: ARP QMS Code: 268401-00  
 Drawing File Name: BCIDC-ARP-UTL\_UD-0005\_XX\_00-DR-CU-0001 Sheet Number: 01 of 40 Status: A Rev: M01

SCALE 1:500 @ A1; 1:1000 @ A3

DO NOT SCALE USE FIGURED DIMENSIONS ONLY



**LEGEND:**

- EXISTING KERB LINE
- EXISTING FOUL WATER DRAINAGE
- EXISTING COMBINED DRAINAGE NETWORK
- TEMPORARY LAND ACQUISITION
- PROPOSED KERB LINE
- FOUL WATER DRAINAGE - PROPOSED DIVERSION
- COMBINED DRAINAGE NETWORK - PROPOSED DIVERSION
- SITE BOUNDARY LINE
- EXISTING NETWORK TO BE DECOMMISSIONED

**NOTES:**

- UTILITY LOCATIONS ARE INDICATIVE ONLY AND BASED ON UTILITY PROVIDER RECORDS

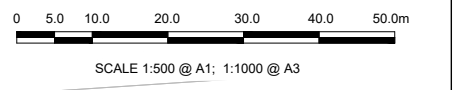
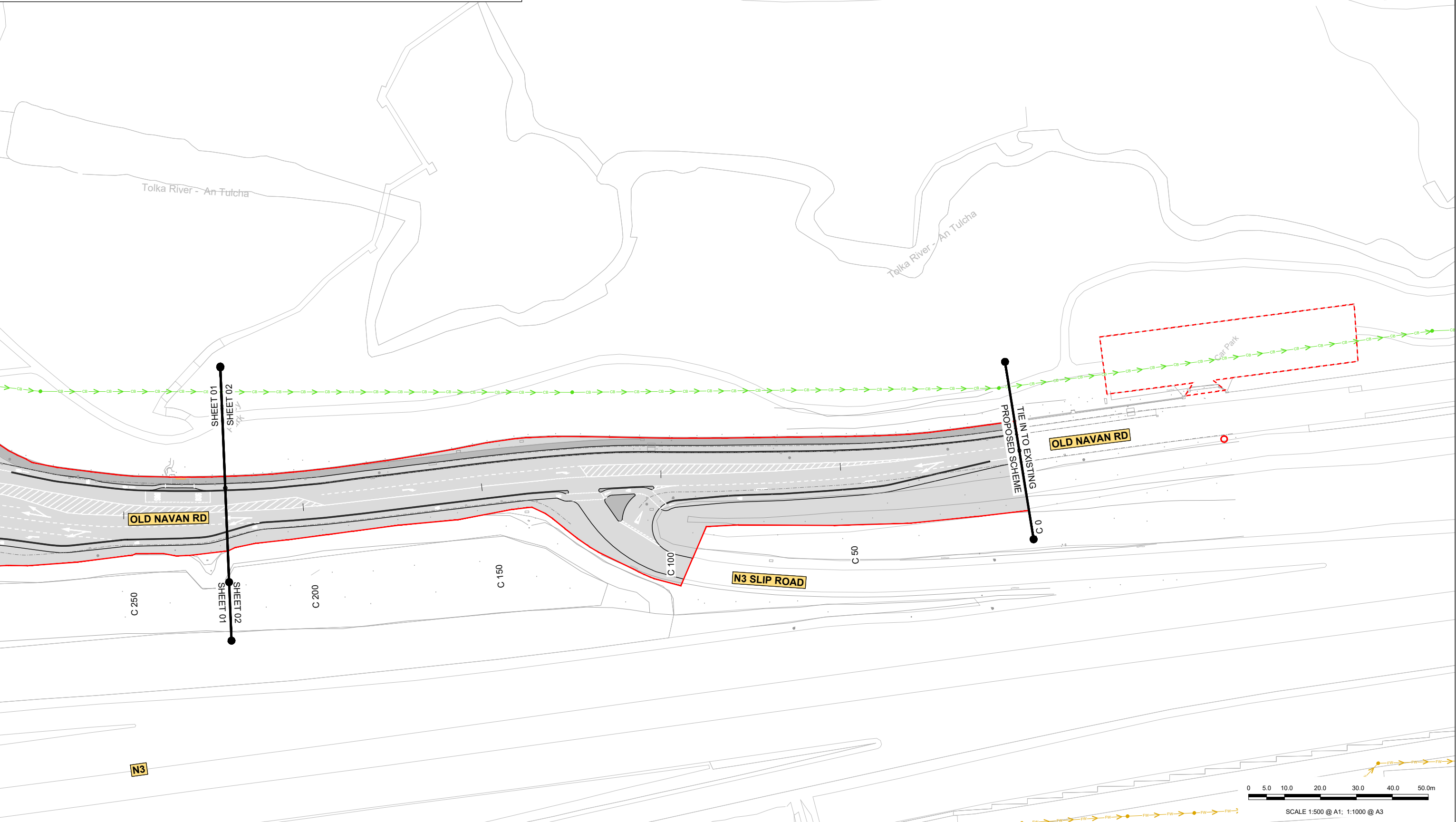

**Disclaimer**

a. © National Transport Authority (NTA) 2022. This drawing is confidential and the copyright in it is owned by NTA. This drawing must not be either loaned, copied or otherwise reproduced in whole or in part or used for any purpose without the prior permission of NTA.

b. This drawing is to be used for the design element identified in the titleblock. Other information shown is to be considered indicative only. The drawing is to be read in conjunction with all other relevant design drawings.

c. O.S. data used for plans are printed under © Ordnance Survey Ireland Government of Ireland. All rights reserved. Licence Number 2022/OSI\_NMA\_180 National Transport Authority. All elevations are in metres and relate to OSI Geoid Model (OSGM15) Mean Head. All Co-ordinates are in Irish Transverse Mercator Grid (ITM) as defined by OSI active local GPS station.

d. Information concerning the position of apparatus shown on this drawing is based on drawings supplied by the utility owners and/or the utility works contractor, whilst every care has been taken in the preparation of this drawing, positions should be taken as approximate and are intended for general guidance only and no representation is made by the NTA as to the accuracy, completeness, sufficiency or otherwise of this drawing and the position of the apparatus. The information contained herein does not purport to be comprehensive or final as the apparatus is subject to being altered and/or superceded. Recipients should not rely on this information. Any liabilities are hereby expressly disclaimed.

e. The information contained herein has been provided by the NTA but does not purport to be comprehensive or final. Recipients should not rely on the information. Neither the NTA nor any of its directors, officers, employees, agents, stakeholders or advisers make any representation or warranty as to, or accept any liability or responsibility in relation to, the adequacy, accuracy, reasonableness or completeness of the information provided as part of this document or any matter on which the information is based (including but not limited to loss or damage arising as a result of reliance by recipients on the information or any part of it). Any liabilities are hereby expressly disclaimed.

Rev	Date	Drn	Chk'd	App'd	Description
M01	04/04/2022	AG	SW	BD	ISSUE FOR PHASE 4: PLANNING

Client

**NTA**  
Údarás Náisiúnta Iompair  
National Transport Authority

Date: 04/04/2022  
Scale: 1:500 @ A1  
1:1000 @ A3

Engineering Designer

**ARUP**

Drawn: AG  
Checked: SW  
Approved: BD

Programme Title			
<b>BUSCONNECTS DUBLIN CORE BUS CORRIDORS INFRASTRUCTURE WORKS</b>			
Drawing Title			
BLANCHARDSTOWN TO CITY CENTRE CORE BUS CORRIDOR SCHEME IW FOUL SEWER ASSET ALTERATIONS			
Drawing File Name	Sheet Number	Status	Rev
BCIDC-ARP-UTL_UD-0005_XX_00-DR-CU-0002	02 of 40	A	M01

DO NOT SCALE USE FIGURED DIMENSIONS ONLY

\\global\eu\p\Dublin\Jobs\268401\004 - Internal\4-02 Drawings\4-02-3 Civil Infrastructure\05-Blanchardstown\BCIDC-ARP-UTL\_UD-0005\_XX\_00-DR-CU-0001 - 0040.dwg



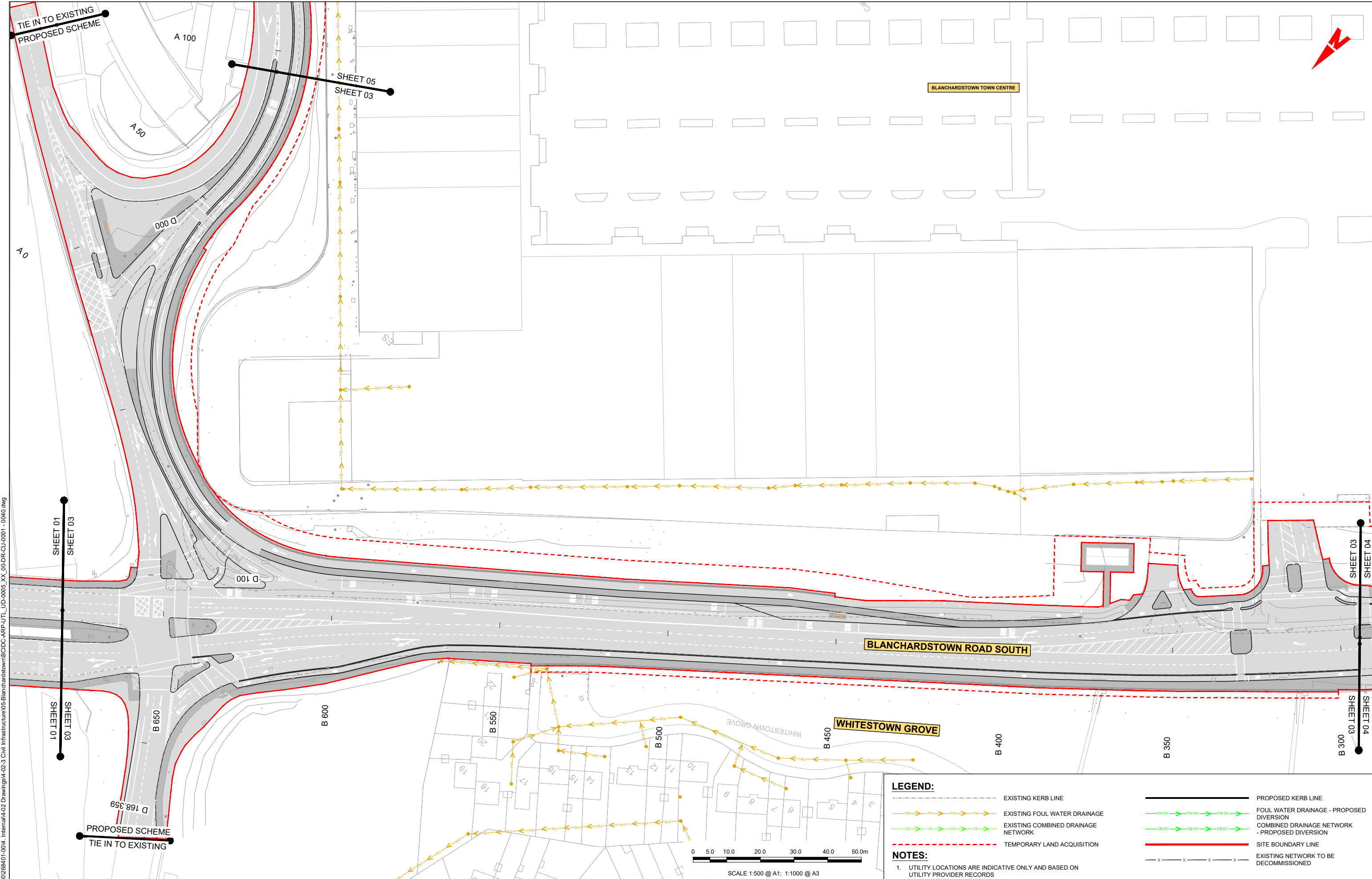

**LEGEND:**

- EXISTING KERB LINE
- PROPOSED KERB LINE
- EXISTING FOUL WATER DRAINAGE
- FOUL WATER DRAINAGE - PROPOSED DIVERSION
- EXISTING COMBINED DRAINAGE NETWORK
- COMBINED DRAINAGE NETWORK - PROPOSED DIVERSION
- TEMPORARY LAND ACQUISITION
- SITE BOUNDARY LINE
- EXISTING NETWORK TO BE DECOMMISSIONED

**NOTES:**

- UTILITY LOCATIONS ARE INDICATIVE ONLY AND BASED ON UTILITY PROVIDER RECORDS

**Disclaimers**

a. © National Transport Authority (NTA) 2022. This drawing is confidential and the copyright in it is owned by NTA. This drawing must not be either loaned, copied or otherwise reproduced in whole or in part or used for any purpose without the prior permission of NTA.

b. This drawing is to be used for the design element identified in the titleblock. Other information shown is to be considered indicative only. The drawing is to be read in conjunction with all other relevant design drawings.

c. O.S. data used for plans are printed under © Ordnance Survey Ireland Government of Ireland. All rights reserved. Licence Number 2022/O.S.I./NMA\_180 National Transport Authority. All elevations are in metres and relate to OSi Geoid Model (OSGM15) Mean Head. All Co-ordinates are in Irish Transverse Mercator Grid (ITM) as defined by OSi active local GPS station.

d. Information concerning the position of apparatus shown on this drawing is based on drawings supplied by the utility owners and/or the utility works contractor, whilst every care has been taken in the preparation of this drawing, positions should be taken as approximate and are intended for general guidance only and no representation is made by the NTA as to the accuracy, completeness, sufficiency or otherwise of this drawing and the position of the apparatus. The information contained herein does not purport to be comprehensive or final as the apparatus is subject to being altered and/or superceded. Recipients should not rely on this information. Any liabilities are hereby expressly disclaimed.

e. The information contained herein has been provided by the NTA but does not purport to be comprehensive or final. Recipients should not rely on the information. Neither the NTA nor any of its directors, officers, employees, agents, stakeholders or advisers make any representation or warranty as to, or accept any liability or responsibility in relation to, the adequacy, accuracy, reasonableness or completeness of the information provided as part of this document or any matter on which the information is based (including but not limited to loss or damage arising as a result of reliance by recipients on the information or any part of it). Any liabilities are hereby expressly disclaimed.

**Project Ireland 2040**  
Building Ireland's Future

Rev	Date	Drn	Chk'd	App'd	Description
M01	04/04/2022	AG	SW	BD	ISSUE FOR PHASE 4: PLANNING

Client: **NTA**  
Údarás Náisiúnta Iompair  
National Transport Authority

Engineering Designer: **ARUP**

Date	04/04/2022	Scale	1:500 @ A1 1:1000 @ A3	Drawn	AG	Checked	SW	Approved	BD
Project Code	BCIDC	Originator Code	ARP	QMS Code	268401-00				

Programme Title: **BUSCONNECTS DUBLIN  
CORE BUS CORRIDORS INFRASTRUCTURE WORKS**

Drawing Title: **BLANCHARDSTOWN TO CITY CENTRE CORE BUS CORRIDOR SCHEME  
IW FOUL SEWER ASSET ALTERATIONS**

Drawing File Name	BCIDC-ARP-UTL_UD-0005_XX_00-DR-CU-0003	Sheet Number	03 of 40	Status	A	Rev	M01
-------------------	--	--------------	----------	--------	---	-----	-----

DO NOT SCALE USE FIGURED DIMENSIONS ONLY

\\global\ball\Dublin\Jobs\268401\04 - Internal\4-02 Drawings\4-02-3 Civil Infrastructure\05-Blanchardstown\BCIDC-ARP-UTL\_UD-0005\_XX\_00-DR-CU-0001 - 0040.dwg



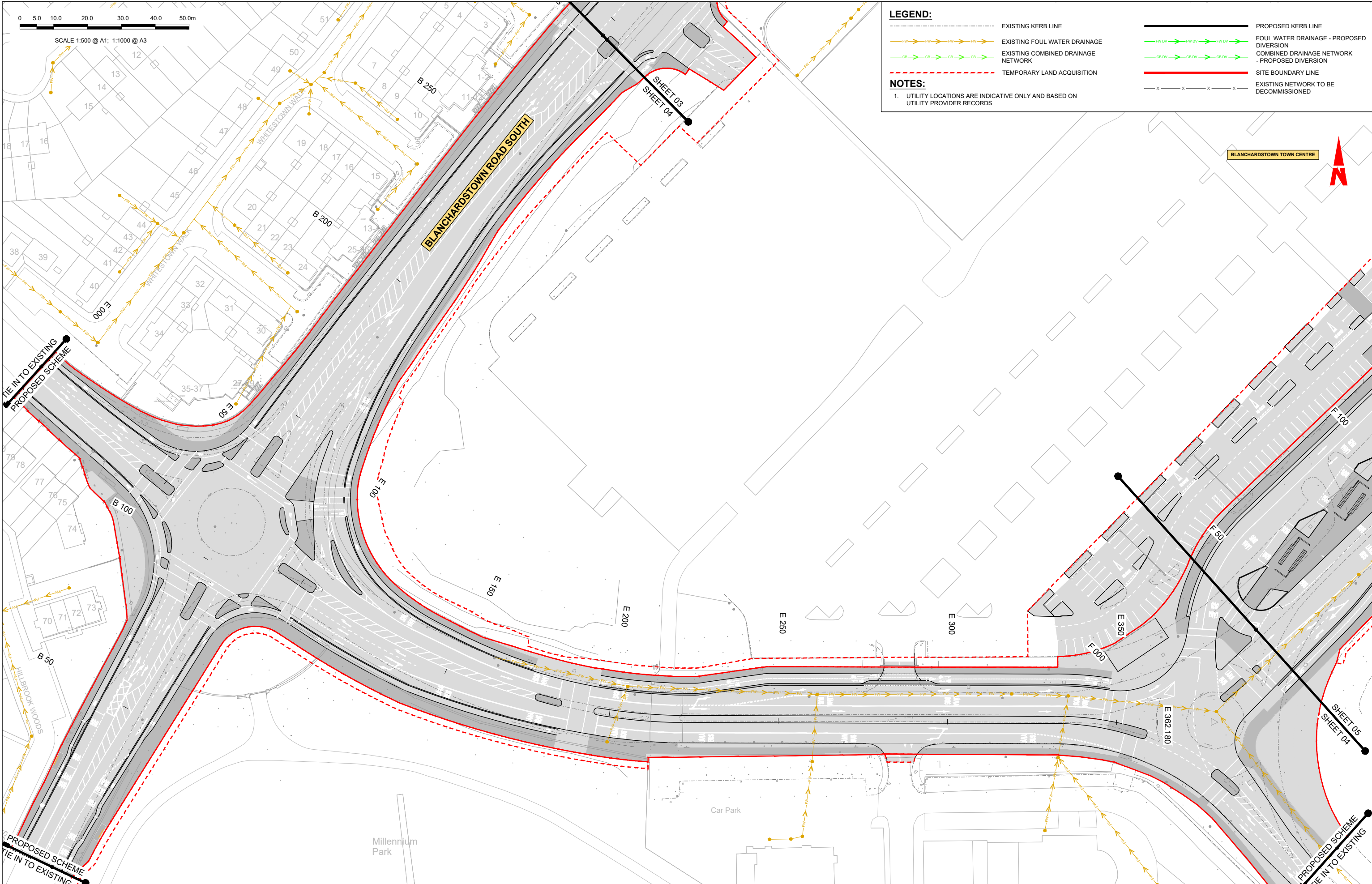

**LEGEND:**

- EXISTING KERB LINE
- EXISTING FOUL WATER DRAINAGE
- EXISTING COMBINED DRAINAGE NETWORK
- TEMPORARY LAND ACQUISITION
- PROPOSED KERB LINE
- FOUL WATER DRAINAGE - PROPOSED DIVERSION
- COMBINED DRAINAGE NETWORK - PROPOSED DIVERSION
- SITE BOUNDARY LINE
- EXISTING NETWORK TO BE DECOMMISSIONED

**NOTES:**

- UTILITY LOCATIONS ARE INDICATIVE ONLY AND BASED ON UTILITY PROVIDER RECORDS

\globe\ball\Dublin\Jobs\268401\004 - Internat\4-02 Drawings\4-02-3 Civil Infrastructure\05-Blanchardstown\BCIDC-ARP-UTL\_UD-0005\_XX\_00-DR-CU-0001 - 0040.dwg

**Disclaimer**

a. © National Transport Authority (NTA) 2022. This drawing is confidential and the copyright in it is owned by NTA. This drawing must not be either loaned, copied or otherwise reproduced in whole or in part or used for any purpose without the prior permission of NTA.

b. This drawing is to be used for the design element identified in the title block. Other information shown is to be considered indicative only. The drawing is to be read in conjunction with all other relevant design drawings.

c. O.S. data used for plans are printed under © Ordnance Survey Ireland Government of Ireland. All rights reserved. Licence Number 2022/OSI\_NMA\_180 National Transport Authority. All elevations are in metres and relate to OSI Geoid Model (OSGM15) Mean Head. All Co-ordinates are in Irish Transverse Mercator Grid (ITM) as defined by OSI active local GPS station.

d. Information concerning the position of apparatus shown on this drawing is based on drawings supplied by the utility owners and/or the utility works contractor, whilst every care has been taken in the preparation of this drawing, positions should be taken as approximate and are intended for general guidance only and no representation is made by the NTA as to the accuracy, completeness, sufficiency or otherwise of this drawing and the position of the apparatus. The information contained herein does not purport to be comprehensive or final as the apparatus is subject to being altered and/or superceded. Recipients should not rely on this information. Any liabilities are hereby expressly disclaimed.

e. The information contained herein has been provided by the NTA but does not purport to be comprehensive or final. Recipients should not rely on the information. Neither the NTA nor any of its directors, officers, employees, agents, stakeholders or advisers make any representation or warranty as to, or accept any liability or responsibility in relation to, the adequacy, accuracy, reasonableness or completeness of the information provided as part of this document or any matter on which the information is based (including but not limited to loss or damage arising as a result of reliance by recipients on the information or any part of it). Any liabilities are hereby expressly disclaimed.

Rev	Date	Drn	Chk'd	App'd	Description
M01	04/04/2022	AG	SW	BD	ISSUE FOR PHASE 4: PLANNING



					Programme Title <b>BUSCONNECTS DUBLIN          CORE BUS CORRIDORS INFRASTRUCTURE WORKS</b>				
Date 04/04/2022		Scale 1:500 @ A1 1:1000 @ A3		Drawn AG	Checked SW	Approved BD	Drawing Title BLANCHARDSTOWN TO CITY CENTRE CORE BUS CORRIDOR SCHEME IW FOUL SEWER ASSET ALTERATIONS		
Project Code BCIDC		Originator Code ARP		QMS Code 268401-00		Drawing File Name BCIDC-ARP-UTL_UD-0005_XX_00-DR-CU-0004	Sheet Number 04 of 40	Status A	Rev M01

DO NOT SCALE USE FIGURED DIMENSIONS ONLY

**LEGEND:**

- EXISTING KERB LINE
- EXISTING FOUL WATER DRAINAGE
- EXISTING COMBINED DRAINAGE NETWORK
- - - TEMPORARY LAND ACQUISITION
- PROPOSED KERB LINE
- FOUL WATER DRAINAGE - PROPOSED DIVERSION
- COMBINED DRAINAGE NETWORK - PROPOSED DIVERSION
- SITE BOUNDARY LINE
- EXISTING NETWORK TO BE DECOMMISSIONED

**NOTES:**

- UTILITY LOCATIONS ARE INDICATIVE ONLY AND BASED ON UTILITY PROVIDER RECORDS

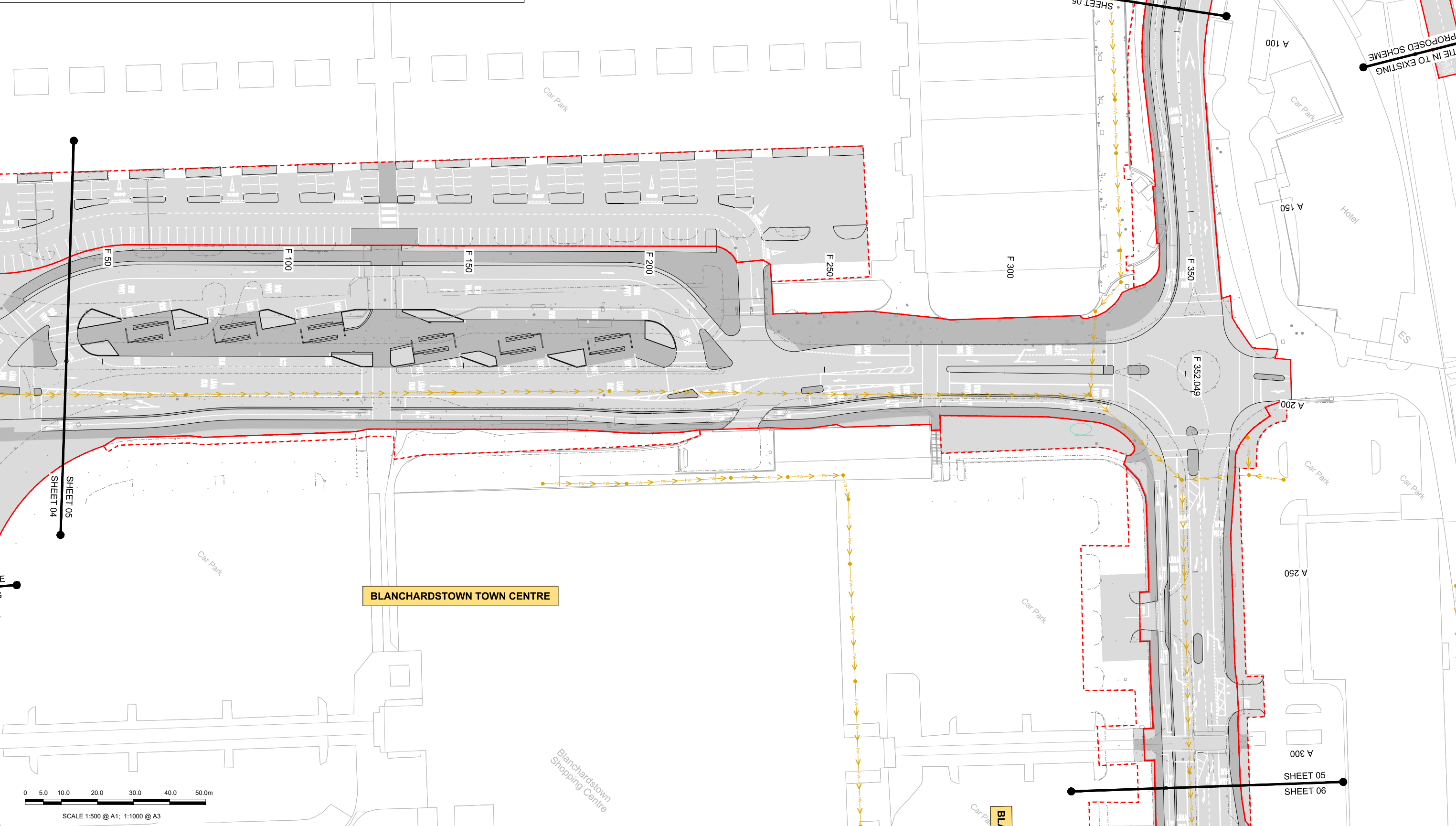

**Disclaimers:**

a. © National Transport Authority (NTA) 2022. This drawing is confidential and the copyright in it is owned by NTA. This drawing must not be either loaned, copied or otherwise reproduced in whole or in part or used for any purpose without the prior permission of NTA.

b. This drawing is to be used for the design element identified in the titlebox. Other information shown is to be considered indicative only. The drawing is to be read in conjunction with all other relevant design drawings.

c. O.S. data used for plans are printed under © Ordnance Survey Ireland Government of Ireland. All rights reserved. Licence Number 2022/OSI\_NMA\_160 National Transport Authority. All elevations are in metres and relate to OSI Geoid Model (OSGM15) Mean Head. All Co-ordinates are in Irish Transverse Mercator Grid (ITM) as defined by OSI active local GPS station.

d. Information concerning the position of apparatus shown on this drawing is based on drawings supplied by the utility owners and/or the utility works contractor, whilst every care has been taken in the preparation of this drawing, positions should be taken as approximate and are intended for general guidance only and no representation is made by the NTA as to the accuracy, completeness, sufficiency or otherwise of this drawing and the position of the apparatus. The information contained herein does not purport to be comprehensive or final as the apparatus is subject to being altered and/or superseded. Recipients should not rely on this information. Any liabilities are hereby expressly disclaimed.

e. The information contained herein has been provided by the NTA but does not purport to be comprehensive or final. Recipients should not rely on the information. Neither the NTA nor any of its directors, officers, employees, agents, stakeholders or advisers make any representation or warranty as to, or accept any liability or responsibility in relation to, the adequacy, accuracy, reasonableness or completeness of the information provided as part of this document or any matter on which the information is based (including but not limited to loss or damage arising as a result of reliance by recipients on the information or any part of it). Any liabilities are hereby expressly disclaimed.



Rev	Date	Drn	Chk'd	App'd	Description
M01	04/04/2022	AG	SW	BD	ISSUE FOR PHASE 4: PLANNING

Client

**NTA**  
Udarás Náisiúnta Iompair  
National Transport Authority

Date: 04/04/2022  
Scale: 1:500 @ A1  
1:1000 @ A3

Project Code: BCIDC  
Originator Code: ARP

Engineering Designer

**ARUP**

Drawn: AG  
Checked: SW  
Approved: BD

QMS Code: 268401-00

Programme Title <b>BUSCONNECTS DUBLIN CORE BUS CORRIDORS INFRASTRUCTURE WORKS</b>			
Drawing Title BLANCHARDSTOWN TO CITY CENTRE CORE BUS CORRIDOR SCHEME IW FOUL SEWER ASSET ALTERATIONS			
Drawing File Name BCIDC-ARP-LTL_UD-0005_XX_00-DR-CU-0005	Sheet Number 05 of 40	Status A	Rev M01

DO NOT SCALE USE FIGURED DIMENSIONS ONLY

\\global\europa\dublin\lobos\268401-004 - Internal\4-02 Drawings\4-02-3 Civil Infrastructure\05-Blanchardstown\BCIDC-ARP-LTL\_UD-0005\_XX\_00-DR-CU-0001 - 0040.dwg



**LEGEND:**

- EXISTING KERB LINE
- EXISTING FOUL WATER DRAINAGE
- EXISTING COMBINED DRAINAGE NETWORK
- TEMPORARY LAND ACQUISITION
- PROPOSED KERB LINE
- FOUL WATER DRAINAGE - PROPOSED DIVERSION
- COMBINED DRAINAGE NETWORK - PROPOSED DIVERSION
- SITE BOUNDARY LINE
- EXISTING NETWORK TO BE DECOMMISSIONED

**NOTES:**

- UTILITY LOCATIONS ARE INDICATIVE ONLY AND BASED ON UTILITY PROVIDER RECORDS

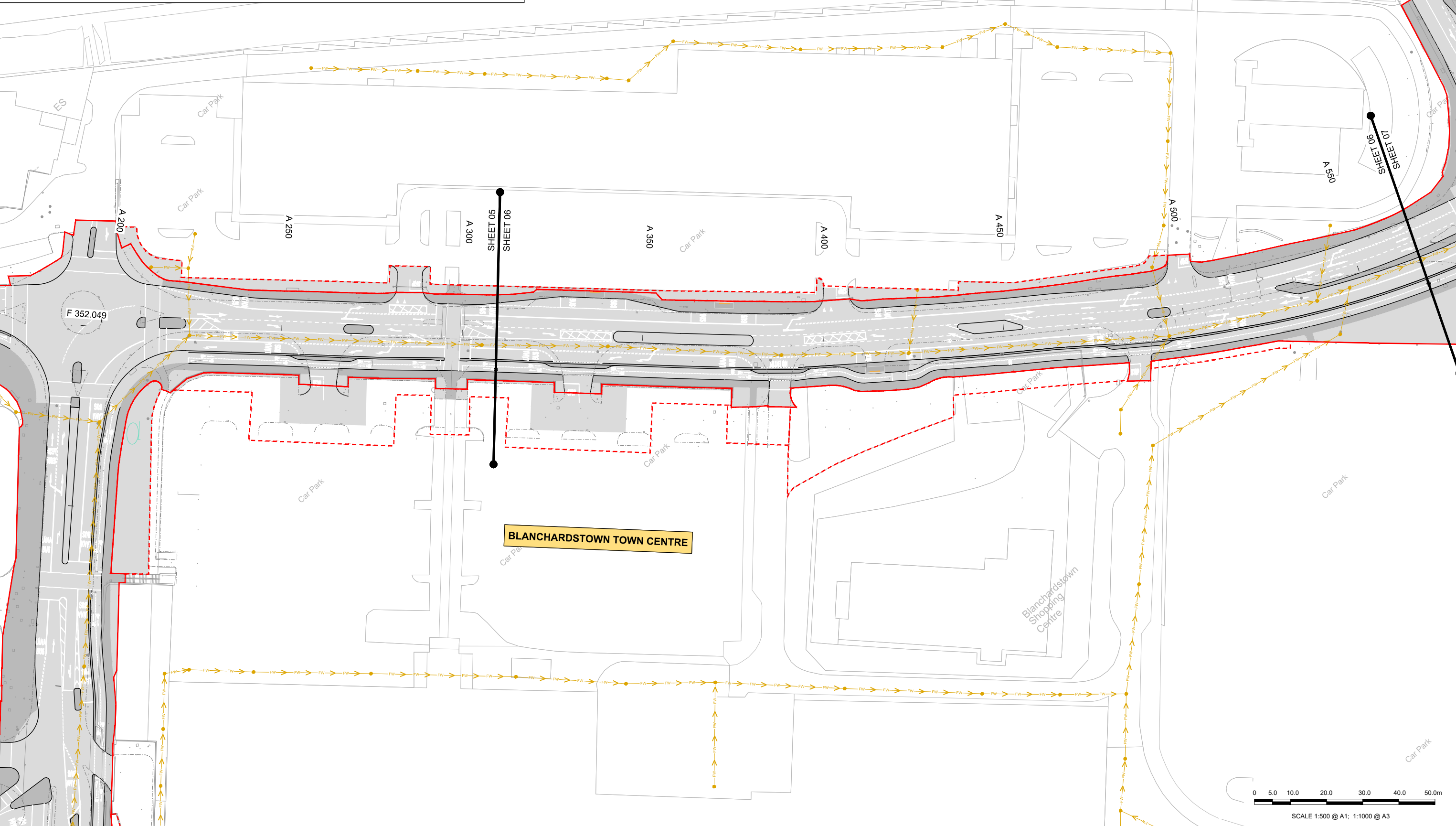

\global\europa\dublin\lobos\268401-004 - Internal\4-02 Drawings\4-02-3 Civil Infrastructure\05-Blanchardstown\BCIDC-ARP-UJTL\_UD-0005\_XX\_00-DR-CU-0001 - 0040.dwg

**Disclaimer:**

a. © National Transport Authority (NTA) 2022. This drawing is confidential and the copyright in it is owned by NTA. This drawing must not be either loaned, copied or otherwise reproduced in whole or in part or used for any purpose without the prior permission of NTA.

b. This drawing is to be used for the design element identified in the titlebox. Other information shown is to be considered indicative only. The drawing is to be read in conjunction with all other relevant design drawings.

c. O.S. data used for plans are printed under © Ordnance Survey Ireland Government of Ireland. All rights reserved. Licence Number 2022/OSI\_NMA\_160 National Transport Authority. All elevations are in metres and relate to OSI Geoid Model (OSGM15) Mean Head. All Co-ordinates are in Irish Transverse Mercator Grid (ITM) as defined by OSI active local GPS station.

d. Information concerning the position of apparatus shown on this drawing is based on drawings supplied by the utility owners and/or the utility works contractor, whilst every care has been taken in the preparation of this drawing, positions should be taken as approximate and are intended for general guidance only and no representation is made by the NTA as to the accuracy, completeness, sufficiency or otherwise of this drawing and the position of the apparatus. The information contained herein does not purport to be comprehensive or final as the apparatus is subject to being altered and/or superseded. Recipients should not rely on this information. Any liabilities are hereby expressly disclaimed.

e. The information contained herein has been provided by the NTA but does not purport to be comprehensive or final. Recipients should not rely on the information. Neither the NTA nor any of its directors, officers, employees, agents, stakeholders or advisers make any representation or warranty as to, or accept any liability or responsibility in relation to, the adequacy, accuracy, reasonableness or completeness of the information provided as part of this document or any matter on which the information is based (including but not limited to loss or damage arising as a result of reliance by recipients on the information or any part of it). Any liabilities are hereby expressly disclaimed.

Rev	Date	Drn	Chk'd	App'd	Description
M01	04/04/2022	AG	SW	BD	ISSUE FOR PHASE 4: PLANNING

Client: **NTA**  
Udarás Náisiúnta Iompair  
National Transport Authority

Date: 04/04/2022 | Scale: 1:500 @ A1, 1:1000 @ A3

Engineering Designer: **ARUP**

Drawn: AG | Checked: SW | Approved: BD

Project Code: BCIDC | Originator Code: ARP | OMS Code: 268401-00

Programme Title: **BUSCONNECTS DUBLIN CORE BUS CORRIDORS INFRASTRUCTURE WORKS**

Drawing Title: **BLANCHARDSTOWN TO CITY CENTRE CORE BUS CORRIDOR SCHEME IW FOUL SEWER ASSET ALTERATIONS**

Drawing File Name: BCIDC-ARP-UJTL\_UD-0005\_XX\_00-DR-CU-0006 | Sheet Number: 06 of 40 | Status: A | Rev: M01

DO NOT SCALE USE FIGURED DIMENSIONS ONLY

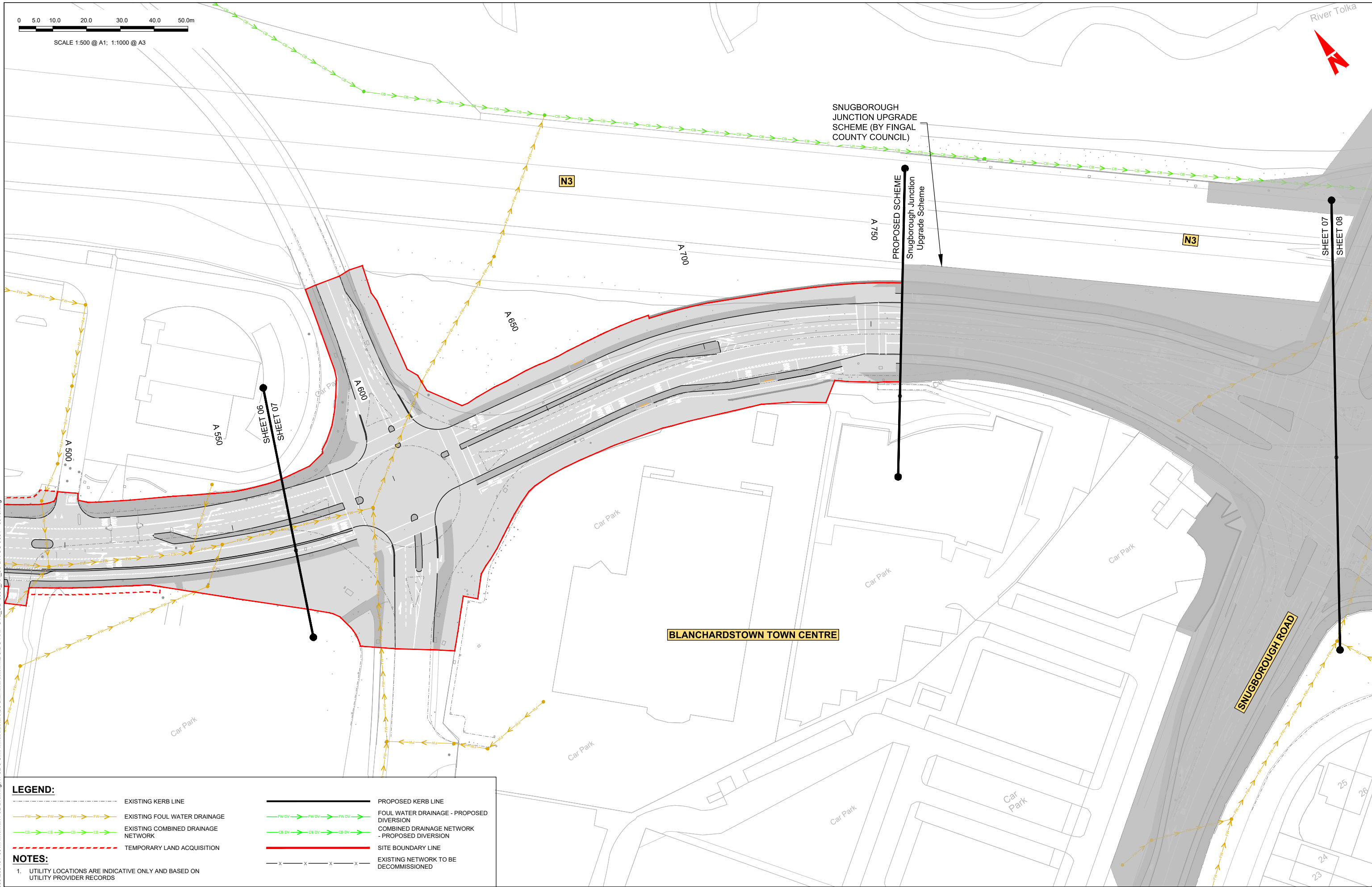

**LEGEND:**

- EXISTING KERB LINE
- PROPOSED KERB LINE
- EXISTING FOUL WATER DRAINAGE
- FOUL WATER DRAINAGE - PROPOSED DIVERSION
- EXISTING COMBINED DRAINAGE NETWORK
- COMBINED DRAINAGE NETWORK - PROPOSED DIVERSION
- TEMPORARY LAND ACQUISITION
- SITE BOUNDARY LINE
- EXISTING NETWORK TO BE DECOMMISSIONED

**NOTES:**

- UTILITY LOCATIONS ARE INDICATIVE ONLY AND BASED ON UTILITY PROVIDER RECORDS

**Disclaimer:**

a. © National Transport Authority (NTA) 2022. This drawing is confidential and the copyright in it is owned by NTA. This drawing must not be either loaned, copied or otherwise reproduced in whole or in part or used for any purpose without the prior permission of NTA.

b. This drawing is to be used for the design element identified in the titlebox. Other information shown is to be considered indicative only. The drawing is to be read in conjunction with all other relevant design drawings.

c. O.S. data used for plans are printed under © Ordnance Survey Ireland Government of Ireland. All rights reserved. Licence Number 2022/OSI\_NMA\_160 National Transport Authority. All elevations are in metres and relate to OSI Geoid Model (OSGM15) Mean Head. All Co-ordinates are in Irish Transverse Mercator Grid (ITM) as defined by OSI active local GPS station.

d. Information concerning the position of apparatus shown on this drawing is based on drawings supplied by the utility owners and/or the utility works contractor, whilst every care has been taken in the preparation of this drawing, positions should be taken as approximate and are intended for general guidance only and no representation is made by the NTA as to the accuracy, completeness, sufficiency or otherwise of this drawing and the position of the apparatus. The information contained herein does not purport to be comprehensive or final as the apparatus is subject to being altered and/or superseded. Recipients should not rely on this information. Any liabilities are hereby expressly disclaimed.

e. The information contained herein has been provided by the NTA but does not purport to be comprehensive or final. Recipients should not rely on the information. Neither the NTA nor any of its directors, officers, employees, agents, stakeholders or advisers make any representation or warranty as to, or accept any liability or responsibility in relation to, the adequacy, accuracy, reasonableness or completeness of the information provided as part of this document or any matter on which the information is based (including but not limited to loss or damage arising as a result of reliance by recipients on the information or any part of it). Any liabilities are hereby expressly disclaimed.



Rev	Date	Drn	Chk'd	App'd	Description
M01	04/04/2022	AG	SW	BD	ISSUE FOR PHASE 4: PLANNING

Client: **NTA**  
Udarás Náisiúnta Iompair  
National Transport Authority

Engineering Designer: **ARUP**

Date: 04/04/2022 | Scale: 1:500 @ A1, 1:1000 @ A3

Project Code: BCIDC | Originator Code: ARP

Drawn: AG | Checked: SW | Approved: BD

OMS Code: 268401-00

Programme Title: <b>BUSCONNECTS DUBLIN CORE BUS CORRIDORS INFRASTRUCTURE WORKS</b>			
Drawing Title: <b>BLANCHARDSTOWN TO CITY CENTRE CORE BUS CORRIDOR SCHEME IW FOUL SEWER ASSET ALTERATIONS</b>			
Drawing File Name: BCIDC-ARP-LTL_UD-0005_XX_00-DR-CU-0007	Sheet Number: 07 of 40	Status: A	Rev: M01

DO NOT SCALE USE FIGURED DIMENSIONS ONLY

\\global\europa\Dublin\Jobs\268401-004 - Internal\4-02 Drawings\4-02-3 Civil Infrastructure\05-Blanchardstown\BCIDC-ARP-LTL\_UD-0005\_XX\_00-DR-CU-0001 - 0040.dwg



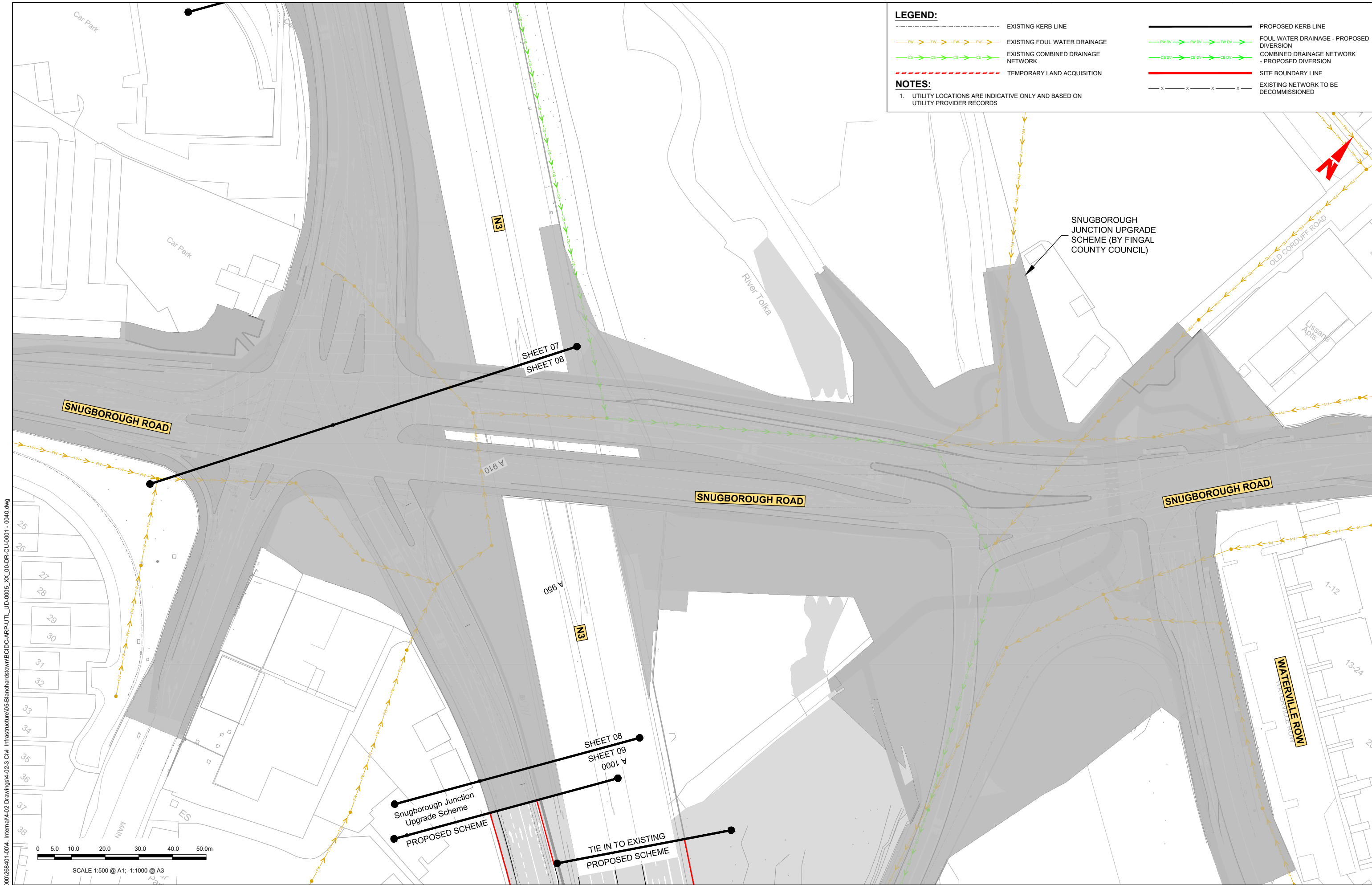

**LEGEND:**

- EXISTING KERB LINE
- EXISTING FOUL WATER DRAINAGE
- EXISTING COMBINED DRAINAGE NETWORK
- TEMPORARY LAND ACQUISITION
- PROPOSED KERB LINE
- FOUL WATER DRAINAGE - PROPOSED DIVERSION
- COMBINED DRAINAGE NETWORK - PROPOSED DIVERSION
- SITE BOUNDARY LINE
- EXISTING NETWORK TO BE DECOMMISSIONED

**NOTES:**

- UTILITY LOCATIONS ARE INDICATIVE ONLY AND BASED ON UTILITY PROVIDER RECORDS

\global\europa\dublin\lobos\268401-004 - Internal\4-02 Drawings\4-02-3 Civil Infrastructure\05-Blanchardstown\BCIDC-ARP-LTL\_UD-0005\_XX\_00-DR-CU-0001 - 0040.dwg

Disclaimers:  
 a. © National Transport Authority (NTA) 2022. This drawing is confidential and the copyright in it is owned by NTA. This drawing must not be either loaned, copied or otherwise reproduced in whole or in part or used for any purpose without the prior permission of NTA.  
 b. This drawing is to be used for the design element identified in the titlebox. Other information shown is to be considered indicative only. The drawing is to be read in conjunction with all other relevant design drawings.  
 c. O.S. data used for plans are printed under © Ordnance Survey Ireland Government of Ireland. All rights reserved. Licence Number 2022/OSI\_NMA\_160 National Transport Authority. All elevations are in metres and relate to OSI Geoid Model (OSGM15) Mean Head. All Co-ordinates are in Irish Transverse Mercator Grid (ITM) as defined by OSI active local GPS station.  
 d. Information concerning the position of apparatus shown on this drawing is based on drawings supplied by the utility owners and/or the utility works contractor, whilst every care has been taken in the preparation of this drawing, positions should be taken as approximate and are intended for general guidance only and no representation is made by the NTA as to the accuracy, completeness, sufficiency or otherwise of this drawing and the position of the apparatus. The information contained herein does not purport to be comprehensive or final as the apparatus is subject to being altered and/or superseded. Recipients should not rely on this information. Any liabilities are hereby expressly disclaimed.  
 e. The information contained herein has been provided by the NTA but does not purport to be comprehensive or final. Recipients should not rely on the information. Neither the NTA nor any of its directors, officers, employees, agents, stakeholders or advisers make any representation or warranty as to, or accept any liability or responsibility in relation to, the adequacy, accuracy, reasonableness or completeness of the information provided as part of this document or any matter on which the information is based (including but not limited to loss or damage arising as a result of reliance by recipients on the information or any part of it). Any liabilities are hereby expressly disclaimed.

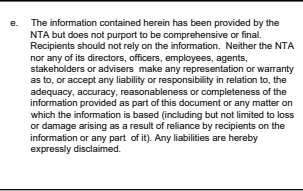

Rev	Date	Drn	Chk'd	App'd	Description
M01	04/04/2022	AG	SW	BD	ISSUE FOR PHASE 4: PLANNING

Client: **NTA**  
 Údarás Náisiúnta Iompair  
 National Transport Authority

Engineering Designer: **ARUP**

Date: 04/04/2022 | Scale: 1:500 @ A1, 1:1000 @ A3 | Drawn: AG | Checked: SW | Approved: BD

Project Code: BCIDC | Originator Code: ARP | OMS Code: 268401-00

Programme Title: **BUSCONNECTS DUBLIN CORE BUS CORRIDORS INFRASTRUCTURE WORKS**

Drawing Title: **BLANCHARDSTOWN TO CITY CENTRE CORE BUS CORRIDOR SCHEME IW FOUL SEWER ASSET ALTERATIONS**

Drawing File Name: BCIDC-ARP-LTL\_UD-0005\_XX\_00-DR-CU-0008 | Sheet Number: 08 of 40 | Status: A | Rev: M01

SCALE 1:500 @ A1; 1:1000 @ A3  
 0 5.0 10.0 20.0 30.0 40.0 50.0m

DO NOT SCALE USE FIGURED DIMENSIONS ONLY



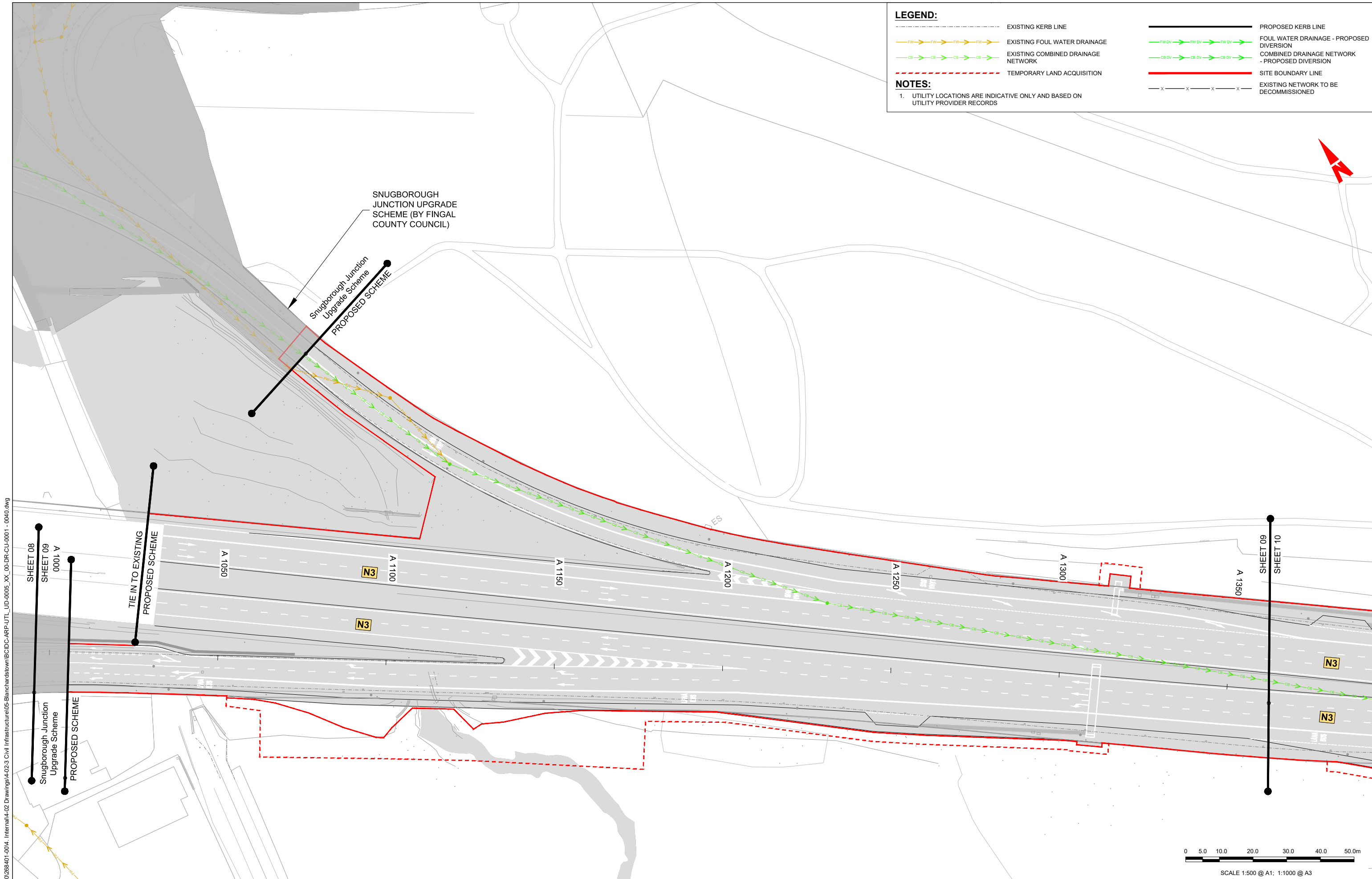

**LEGEND:**

- EXISTING KERB LINE
- EXISTING FOUL WATER DRAINAGE
- EXISTING COMBINED DRAINAGE NETWORK
- TEMPORARY LAND ACQUISITION
- PROPOSED KERB LINE
- FOUL WATER DRAINAGE - PROPOSED DIVERSION
- COMBINED DRAINAGE NETWORK - PROPOSED DIVERSION
- SITE BOUNDARY LINE
- EXISTING NETWORK TO BE DECOMMISSIONED

**NOTES:**

- UTILITY LOCATIONS ARE INDICATIVE ONLY AND BASED ON UTILITY PROVIDER RECORDS

\\global\europa\dublin\lobos\268401-004 - Internal\4-02 Drawings\4-02-3 Civil Infrastructure\05-Blanchardstown\BCIDC-ARP-LTL\_UD-0005\_XX\_00-DR-CU-0001 - 0040.dwg

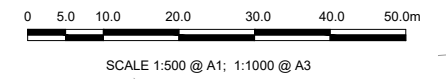

**Disclaimers**

a. © National Transport Authority (NTA) 2022. This drawing is confidential and the copyright in it is owned by NTA. This drawing must not be either loaned, copied or otherwise reproduced in whole or in part or used for any purpose without the prior permission of NTA.

b. This drawing is to be used for the design element identified in the titlebox. Other information shown is to be considered indicative only. The drawing is to be read in conjunction with all other relevant design drawings.

c. O.S. data used for plans are printed under © Ordnance Survey Ireland Government of Ireland. All rights reserved. Licence Number 2022/OSI\_NMA\_160 National Transport Authority. All elevations are in metres and relate to OSI Geoid Model (OSGM15) Mean Head. All Co-ordinates are in Irish Transverse Mercator Grid (ITM) as defined by OSI active local GPS station.

d. Information concerning the position of apparatus shown on this drawing is based on drawings supplied by the utility owners and/or the utility works contractor, whilst every care has been taken in the preparation of this drawing, positions should be taken as approximate and are intended for general guidance only and no representation is made by the NTA as to the accuracy, completeness, sufficiency or otherwise of this drawing and the position of the apparatus. The information contained herein does not purport to be comprehensive or final as the apparatus is subject to being altered and/or superseded. Recipients should not rely on this information. Any liabilities are hereby expressly disclaimed.

e. The information contained herein has been provided by the NTA but does not purport to be comprehensive or final. Recipients should not rely on the information. Neither the NTA nor any of its directors, officers, employees, agents, stakeholders or advisers make any representation or warranty as to, or accept any liability or responsibility in relation to, the adequacy, accuracy, reasonableness or completeness of the information provided as part of this document or any matter on which the information is based (including but not limited to loss or damage arising as a result of reliance by recipients on the information or any part of it). Any liabilities are hereby expressly disclaimed.



Rev	Date	Drn	Chk'd	App'd	Description
M01	04/04/2022	AG	SW	BD	ISSUE FOR PHASE 4: PLANNING

<b>NTA</b> Údarás Náisiúnta Iompair National Transport Authority		<b>Engineering Designer</b> <b>ARUP</b>		
Date	Scale	Drawn	Checked	Approved
04/04/2022	1:500 @ A1 1:1000 @ A3	AG	SW	BD
Project Code	Originator Code	OMS Code		
BCIDC	ARP	268401-00		

<b>Programme Title</b> <b>BUSCONNECTS DUBLIN</b> <b>CORE BUS CORRIDORS INFRASTRUCTURE WORKS</b>				
<b>Drawing Title</b> BLANCHARDSTOWN TO CITY CENTRE CORE BUS CORRIDOR SCHEME IW FOUL SEWER ASSET ALTERATIONS				
Drawing File Name	Sheet Number	Status	Rev	
BCIDC-ARP-LTL_UD-0005_XX_00-DR-CU-0009	09 of 40	A	M01	

DO NOT SCALE USE FIGURED DIMENSIONS ONLY



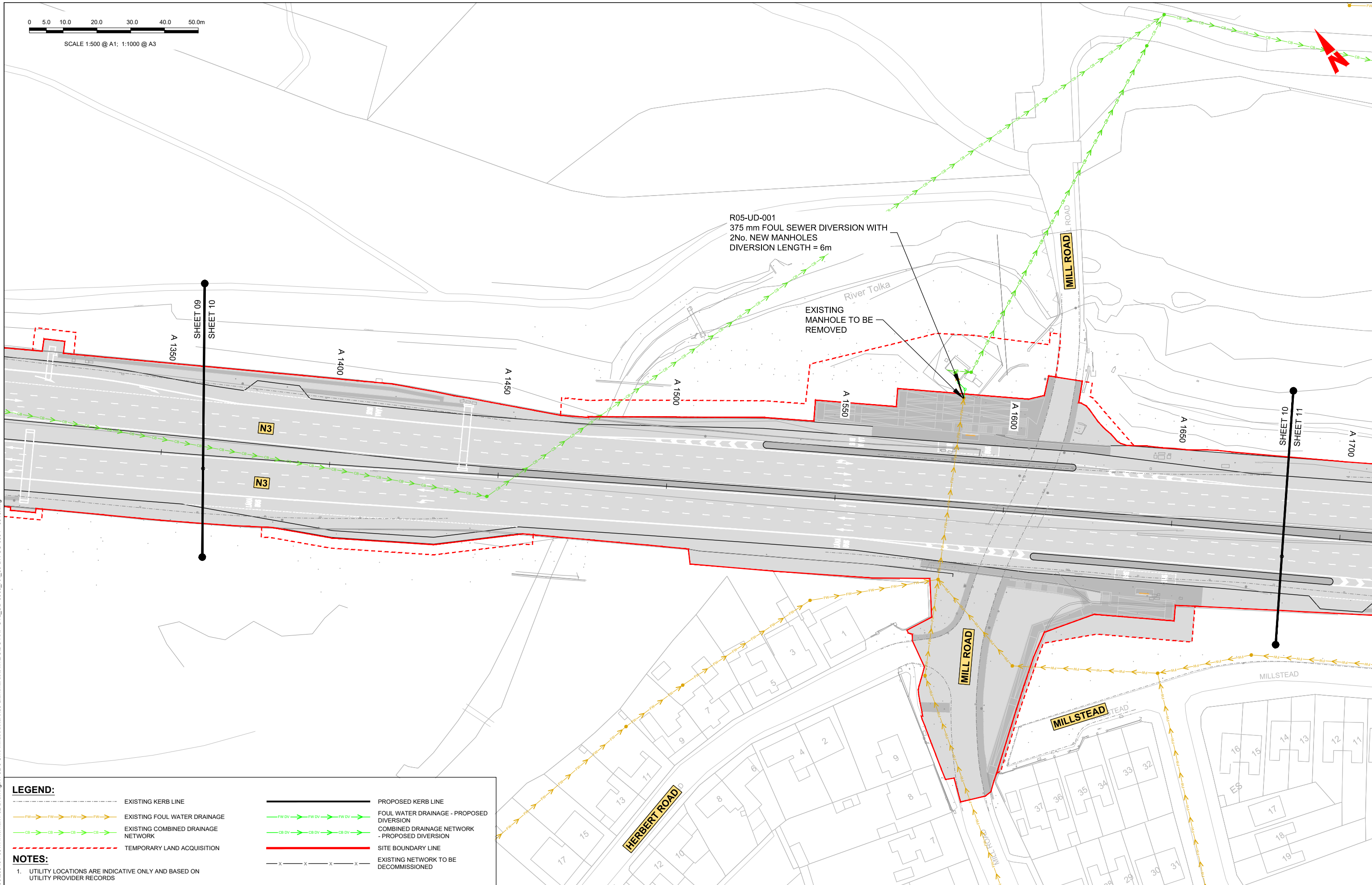
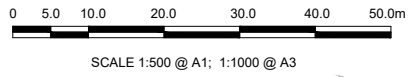

**LEGEND:**

- EXISTING KERB LINE
- TEMPORARY LAND ACQUISITION
- EXISTING FOUL WATER DRAINAGE
- EXISTING COMBINED DRAINAGE NETWORK
- PROPOSED KERB LINE
- FOUL WATER DRAINAGE - PROPOSED DIVERSION
- COMBINED DRAINAGE NETWORK - PROPOSED DIVERSION
- SITE BOUNDARY LINE
- EXISTING NETWORK TO BE DECOMMISSIONED

**NOTES:**

- UTILITY LOCATIONS ARE INDICATIVE ONLY AND BASED ON UTILITY PROVIDER RECORDS

**Disclaimer:**

a. © National Transport Authority (NTA) 2022. This drawing is confidential and the copyright in it is owned by NTA. This drawing must not be either loaned, copied or otherwise reproduced in whole or in part or used for any purpose without the prior permission of NTA.

b. This drawing is to be used for the design element identified in the titleblock. Other information shown is to be considered indicative only. The drawing is to be read in conjunction with all other relevant design drawings.

c. O.S. data used for plans are printed under © Ordnance Survey Ireland Government of Ireland. All rights reserved. Licence Number 2022/OSI\_NMA\_160 National Transport Authority. All elevations are in metres and relate to OSI Geoid Model (OSGM15) Mean Head. All Co-ordinates are in Irish Transverse Mercator Grid (ITM) as defined by OSI active local GPS station.

d. Information concerning the position of apparatus shown on this drawing is based on drawings supplied by the utility owners and/or the utility works contractor, whilst every care has been taken in the preparation of this drawing, positions should be taken as approximate and are intended for general guidance only and no representation is made by the NTA as to the accuracy, completeness, sufficiency or otherwise of this drawing and the position of the apparatus. The information contained herein does not purport to be comprehensive or final as the apparatus is subject to being altered and/or superseded. Recipients should not rely on this information. Any liabilities are hereby expressly disclaimed.

e. The information contained herein has been provided by the NTA but does not purport to be comprehensive or final. Recipients should not rely on the information. Neither the NTA nor any of its directors, officers, employees, agents, stakeholders or advisers make any representation or warranty as to, or accept any liability or responsibility in relation to, the adequacy, accuracy, reasonableness or completeness of the information provided as part of this document or any matter on which the information is based (including but not limited to loss or damage arising as a result of reliance by recipients on the information or any part of it). Any liabilities are hereby expressly disclaimed.

Rev	Date	Drn	Chk'd	App'd	Description
M01	04/04/2022	AG	SW	BD	ISSUE FOR PHASE 4: PLANNING

Client: **NTA**  
Udarás Náisiúnta Iompair  
National Transport Authority

Engineering Designer: **ARUP**

Date: 04/04/2022 | Scale: 1:500 @ A1, 1:1000 @ A3 | Drawn: AG | Checked: SW | Approved: BD

Project Code: BCIDC | Originator Code: ARP | OMS Code: 268401-00

Programme Title: <b>BUSCONNECTS DUBLIN CORE BUS CORRIDORS INFRASTRUCTURE WORKS</b>			
Drawing Title: <b>BLANCHARDSTOWN TO CITY CENTRE CORE BUS CORRIDOR SCHEME IW FOUL SEWER ASSET ALTERATIONS</b>			
Drawing File Name: BCIDC-ARP-UTL_UD-0005_XX_00-DR-CU-0010	Sheet Number: 10 of 40	Status: A	Rev: M01

DO NOT SCALE USE FIGURED DIMENSIONS ONLY

\\global\europa\dublin\lob\268401-004 - Internal\4-02 Drawings\4-02-3 Civil Infrastructure\05-Blanchardstown\BCIDC-ARP-UTL\_UD-0005\_XX\_00-DR-CU-0001 - 0040.dwg



0 5.0 10.0 20.0 30.0 40.0 50.0m

SCALE 1:500 @ A1; 1:1000 @ A3

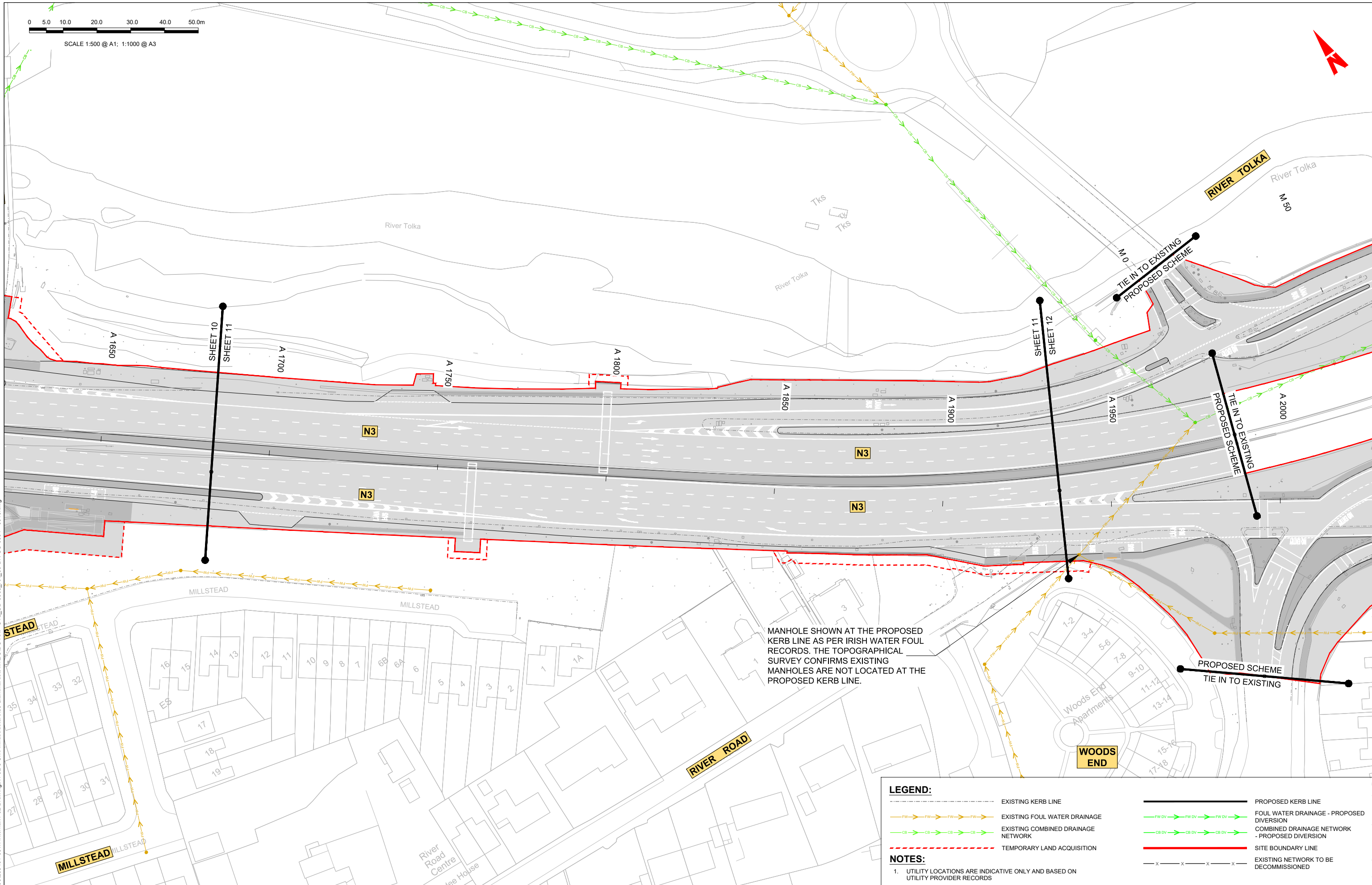

**LEGEND:**

- EXISTING KERB LINE
- TEMPORARY LAND ACQUISITION
- EXISTING FOUL WATER DRAINAGE
- EXISTING COMBINED DRAINAGE NETWORK
- PROPOSED KERB LINE
- FOUL WATER DRAINAGE - PROPOSED DIVERSION
- COMBINED DRAINAGE NETWORK - PROPOSED DIVERSION
- SITE BOUNDARY LINE
- EXISTING NETWORK TO BE DECOMMISSIONED

**NOTES:**

- UTILITY LOCATIONS ARE INDICATIVE ONLY AND BASED ON UTILITY PROVIDER RECORDS

**Disclaimer:**

a. © National Transport Authority (NTA) 2022. This drawing is confidential and the copyright in it is owned by NTA. This drawing must not be either loaned, copied or otherwise reproduced in whole or in part or used for any purpose without the prior permission of NTA.

b. This drawing is to be used for the design element identified in the titlebox. Other information shown is to be considered indicative only. The drawing is to be read in conjunction with all other relevant design drawings.

c. O.S. data used for plans are printed under © Ordnance Survey Ireland Government of Ireland. All rights reserved. Licence Number 2022/OSI\_NMA\_160 National Transport Authority. All elevations are in metres and relate to OSI Geoid Model (OSGM15) Mean Head. All Co-ordinates are in Irish Transverse Mercator Grid (ITM) as defined by OSI active local GPS station.

d. Information concerning the position of apparatus shown on this drawing is based on drawings supplied by the utility owners and/or the utility works contractor, whilst every care has been taken in the preparation of this drawing, positions should be taken as approximate and are intended for general guidance only and no representation is made by the NTA as to the accuracy, completeness, sufficiency or otherwise of this drawing and the position of the apparatus. The information contained herein does not purport to be comprehensive or final as the apparatus is subject to being altered and/or superseded. Recipients should not rely on this information. Any liabilities are hereby expressly disclaimed.

e. The information contained herein has been provided by the NTA but does not purport to be comprehensive or final. Recipients should not rely on the information. Neither the NTA nor any of its directors, officers, employees, agents, stakeholders or advisers make any representation or warranty as to, or accept any liability or responsibility in relation to, the adequacy, accuracy, reasonableness or completeness of the information provided as part of this document or any matter on which the information is based (including but not limited to loss or damage arising as a result of reliance by recipients on the information or any part of it). Any liabilities are hereby expressly disclaimed.

Rev	Date	Drn	Chk'd	App'd	Description
M01	04/04/2022	AG	SW	BD	ISSUE FOR PHASE 4: PLANNING

Client: **NTA**  
Udarás Náisiúnta Iompair  
National Transport Authority

Engineering Designer: **ARUP**

Date: 04/04/2022 | Scale: 1:500 @ A1, 1:1000 @ A3 | Drawn: AG | Checked: SW | Approved: BD

Project Code: BCIDC | Originator Code: ARP | OMS Code: 268401-00

Programme Title: **BUSCONNECTS DUBLIN CORE BUS CORRIDORS INFRASTRUCTURE WORKS**

Drawing Title: **BLANCHARDSTOWN TO CITY CENTRE CORE BUS CORRIDOR SCHEME IW FOUL SEWER ASSET ALTERATIONS**

Drawing File Name: BCIDC-ARP-UTL\_UD-0005\_XX\_00-DR-CU-0011 | Sheet Number: 11 of 40 | Status: A | Rev: M01

DO NOT SCALE USE FIGURED DIMENSIONS ONLY

\\global\corp\dublin\lob\268401-0014 - Internal\4-02 Drawings\4-02-3 Civil Infrastructure\05-Blanchardstown\BCIDC-ARP-UTL\_UD-0005\_XX\_00-DR-CU-0011 - 0040.dwg



0 5.0 10.0 20.0 30.0 40.0 50.0m

SCALE 1:500 @ A1; 1:1000 @ A3

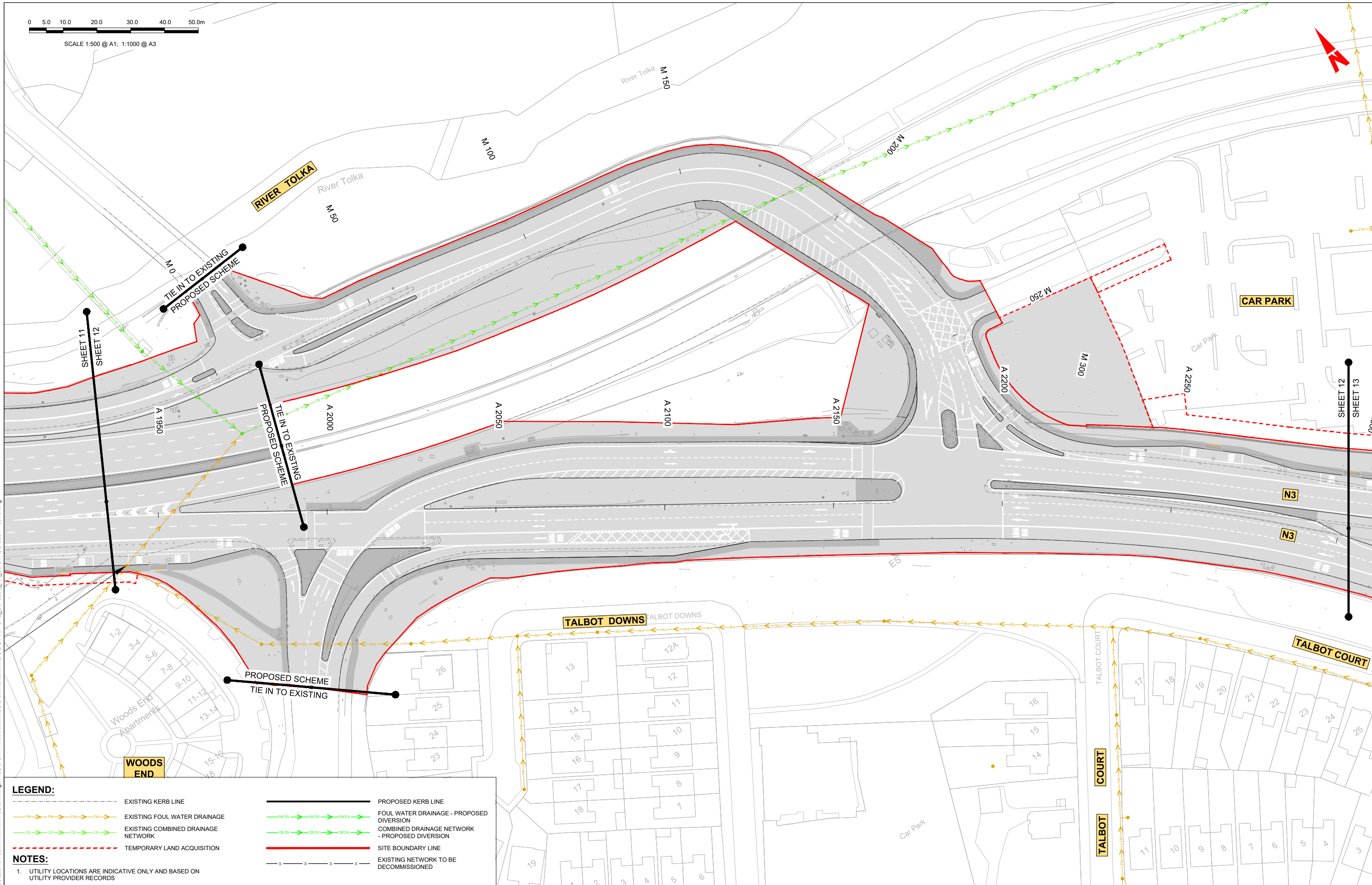

**LEGEND:**

- EXISTING KERB LINE
- PROPOSED KERB LINE
- EXISTING FOUL WATER DRAINAGE
- FOUL WATER DRAINAGE - PROPOSED DIVERSION
- EXISTING COMBINED DRAINAGE NETWORK
- COMBINED DRAINAGE NETWORK - PROPOSED DIVERSION
- TEMPORARY LAND ACQUISITION
- SITE BOUNDARY LINE
- EXISTING NETWORK TO BE DECOMMISSIONED

**NOTES:**

- UTILITY LOCATIONS ARE INDICATIVE ONLY AND BASED ON UTILITY PROVIDER RECORDS

**Disclaimer:**

a. © National Transport Authority (NTA) 2022. This drawing is confidential and the copyright in it is owned by NTA. This drawing must not be either loaned, copied or otherwise reproduced in whole or in part or used for any purpose without the prior permission of NTA.

b. This drawing is to be used for the design element identified in the titleblock. Other information shown is to be considered indicative only. The drawing is to be read in conjunction with all other relevant design drawings.

c. O.S. data used for plans are printed under © Ordnance Survey Ireland Government of Ireland. All rights reserved. Licence Number 2022/OSI\_NMA\_160 National Transport Authority. All elevations are in metres and relate to OSI Geoid Model (OSGM15) Mean Head. All Co-ordinates are in Irish Transverse Mercator Grid (ITM) as defined by OSI active local GPS station.

d. Information concerning the position of apparatus shown on this drawing is based on drawings supplied by the utility owners and/or the utility works contractor, whilst every care has been taken in the preparation of this drawing, positions should be taken as approximate and are intended for general guidance only and no representation is made by the NTA as to the accuracy, completeness, sufficiency or otherwise of this drawing and the position of the apparatus. The information contained herein does not purport to be comprehensive or final as the apparatus is subject to being altered and/or superseded. Recipients should not rely on this information. Any liabilities are hereby expressly disclaimed.

e. The information contained herein has been provided by the NTA but does not purport to be comprehensive or final. Recipients should not rely on the information. Neither the NTA nor any of its directors, officers, employees, agents, stakeholders or advisers make any representation or warranty as to, or accept any liability or responsibility in relation to, the adequacy, accuracy, reasonableness or completeness of the information provided as part of this document or any matter on which the information is based (including but not limited to loss or damage arising as a result of reliance by recipients on the information or any part of it). Any liabilities are hereby expressly disclaimed.

Rev	Date	Drn	Chk'd	App'd	Description
M01	04/04/2022	AG	SW	BD	ISSUE FOR PHASE 4: PLANNING

Client: **NTA**  
Udarás Náisiúnta Iompair  
National Transport Authority

Engineering Designer: **ARUP**

Date: 04/04/2022 Scale: 1:500 @ A1, 1:1000 @ A3

Project Code: BCIDC Originator Code: ARP OMS Code: 268401-00

Drawn: AG Checked: SW Approved: BD

Programme Title: **BUSCONNECTS DUBLIN CORE BUS CORRIDORS INFRASTRUCTURE WORKS**

Drawing Title: **BLANCHARDSTOWN TO CITY CENTRE CORE BUS CORRIDOR SCHEME IW FOUL SEWER ASSET ALTERATIONS**

Drawing File Name: BCIDC-ARP-UTL\_UD-0005\_XX\_00-DR-CU-0012

Sheet Number: 12 of 40 Status: A Rev: M01

DO NOT SCALE USE FIGURED DIMENSIONS ONLY

\\global\europa\dublin\lobos\268401-004 - Internal\4-02 Drawings\4-02-3 Civil Infrastructure\05-Blanchardstown\BCIDC-ARP-UTL\_UD-0005\_XX\_00-DR-CU-0001 - 0040.dwg

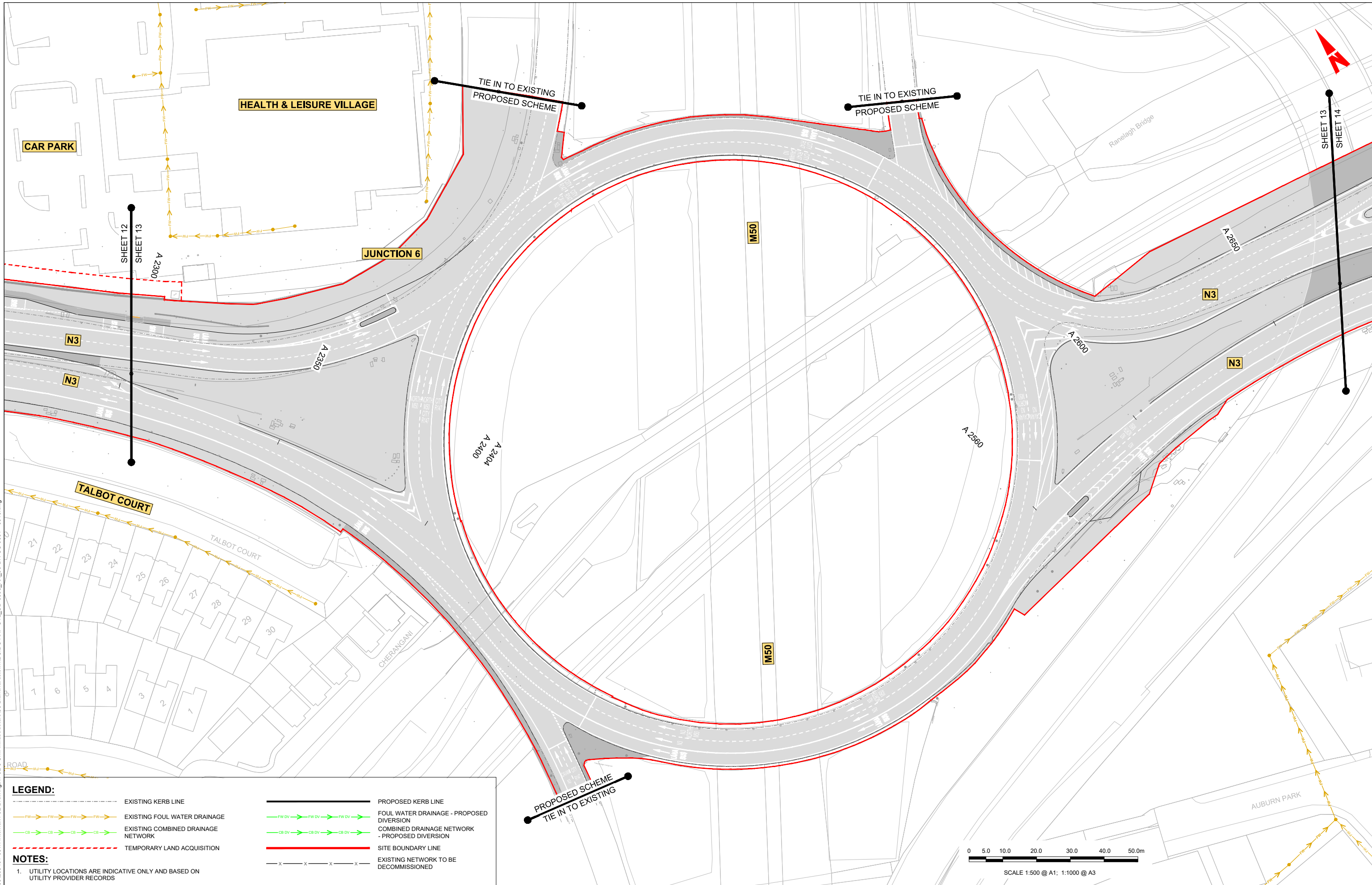

**LEGEND:**

- EXISTING KERB LINE
- PROPOSED KERB LINE
- EXISTING FOUL WATER DRAINAGE
- FOUL WATER DRAINAGE - PROPOSED DIVERSION
- EXISTING COMBINED DRAINAGE NETWORK
- COMBINED DRAINAGE NETWORK - PROPOSED DIVERSION
- TEMPORARY LAND ACQUISITION
- SITE BOUNDARY LINE
- EXISTING NETWORK TO BE DECOMMISSIONED

**NOTES:**

- UTILITY LOCATIONS ARE INDICATIVE ONLY AND BASED ON UTILITY PROVIDER RECORDS

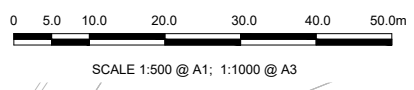

**Disclaimer:**

a. © National Transport Authority (NTA) 2022. This drawing is confidential and the copyright in it is owned by NTA. This drawing must not be either loaned, copied or otherwise reproduced in whole or in part or used for any purpose without the prior permission of NTA.

b. This drawing is to be used for the design element identified in the titlebox. Other information shown is to be considered indicative only. The drawing is to be read in conjunction with all other relevant design drawings.

c. O.S. data used for plans are printed under © Ordnance Survey Ireland Government of Ireland. All rights reserved. Licence Number 2022/OSI\_NMA\_160 National Transport Authority. All elevations are in metres and relate to OSI Geoid Model (OSGM15) Mean Head. All Co-ordinates are in Irish Transverse Mercator Grid (ITM) as defined by OSI active local GPS station.

d. Information concerning the position of apparatus shown on this drawing is based on drawings supplied by the utility owners and/or the utility works contractor, whilst every care has been taken in the preparation of this drawing, positions should be taken as approximate and are intended for general guidance only and no representation is made by the NTA as to the accuracy, completeness, sufficiency or otherwise of this drawing and the position of the apparatus. The information contained herein does not purport to be comprehensive or final as the apparatus is subject to being altered and/or superseded. Recipients should not rely on this information. Any liabilities are hereby expressly disclaimed.

e. The information contained herein has been provided by the NTA but does not purport to be comprehensive or final. Recipients should not rely on the information. Neither the NTA nor any of its directors, officers, employees, agents, stakeholders or advisers make any representation or warranty as to, or accept any liability or responsibility in relation to, the adequacy, accuracy, reasonableness or completeness of the information provided as part of this document or any matter on which the information is based (including but not limited to loss or damage arising as a result of reliance by recipients on the information or any part of it). Any liabilities are hereby expressly disclaimed.

Rev	Date	Drn	Chk'd	App'd	Description
M01	04/04/2022	AG	SW	BD	ISSUE FOR PHASE 4: PLANNING

Client: **NTA**  
Udarás Náisiúnta Iompair  
National Transport Authority

Engineering Designer: **ARUP**

Date: 04/04/2022 | Scale: 1:500 @ A1, 1:1000 @ A3

Drawn: AG | Checked: SW | Approved: BD

Project Code: BCIDC | Originator Code: ARP | OMS Code: 268401-00

Programme Title: **BUSCONNECTS DUBLIN CORE BUS CORRIDORS INFRASTRUCTURE WORKS**

Drawing Title: **BLANCHARDSTOWN TO CITY CENTRE CORE BUS CORRIDOR SCHEME IW FOUL SEWER ASSET ALTERATIONS**

Drawing File Name: BCIDC-ARP-UTL\_UD-0005\_XX\_00-DR-CU-0013

Sheet Number: 13 of 40 | Status: A | Rev: M01

DO NOT SCALE USE FIGURED DIMENSIONS ONLY

\\global\europa\dublin\lobos\268401-0014 - Internal\4-02 Drawings\4-02-3 Civil Infrastructure\05-Blanchardstown\BCIDC-ARP-UTL\_UD-0005\_XX\_00-DR-CU-0013 - 0040.dwg



**LEGEND:**

- EXISTING KERB LINE
- EXISTING FOUL WATER DRAINAGE
- EXISTING COMBINED DRAINAGE NETWORK
- TEMPORARY LAND ACQUISITION
- PROPOSED KERB LINE
- FOUL WATER DRAINAGE - PROPOSED DIVERSION
- COMBINED DRAINAGE NETWORK - PROPOSED DIVERSION
- SITE BOUNDARY LINE
- EXISTING NETWORK TO BE DECOMMISSIONED

**NOTES:**

- UTILITY LOCATIONS ARE INDICATIVE ONLY AND BASED ON UTILITY PROVIDER RECORDS

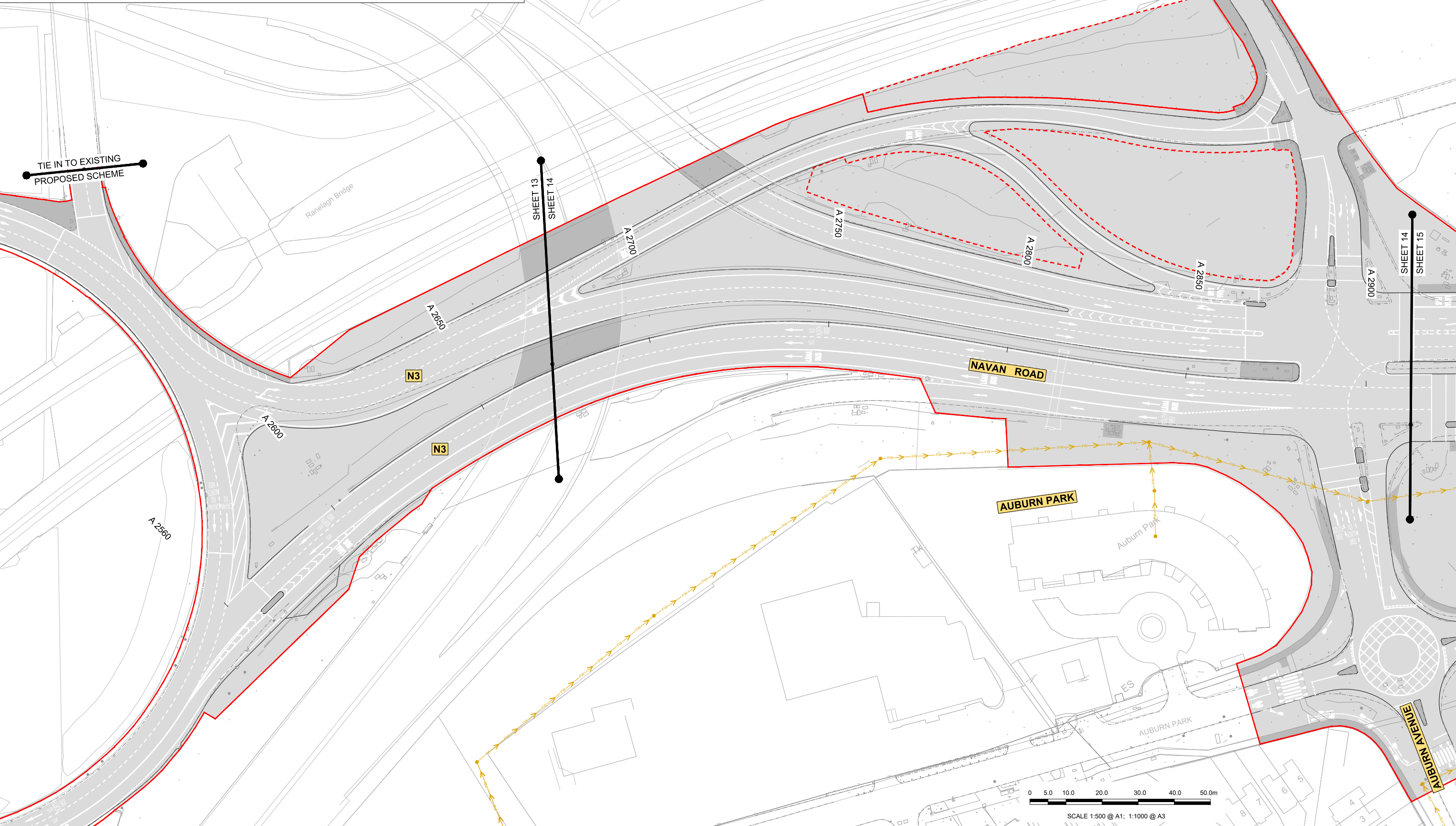

Global\Europe\Dublin\Jobs\268401-004 - Internal\4-02 Drawings\4-02-3 Civil Infrastructure\05-Blanchardstown\BCIDC-ARP-UJT\_LTL\_UD-0005\_XX\_00-DR-CU-0011 - 0040.dwg

**Disclaimer:**

a. © National Transport Authority (NTA) 2022. This drawing is confidential and the copyright in it is owned by NTA. This drawing must not be either loaned, copied or otherwise reproduced in whole or in part or used for any purpose without the prior permission of NTA.

b. This drawing is to be used for the design element identified in the titlebox. Other information shown is to be considered indicative only. The drawing is to be read in conjunction with all other relevant design drawings.

c. O.S. data used for plans are printed under © Ordnance Survey Ireland Government of Ireland. All rights reserved. Licence Number 2022/OSI\_NMA\_160 National Transport Authority. All elevations are in metres and relate to OSI Geoid Model (OSGM15) Mean Head. All Co-ordinates are in Irish Transverse Mercator Grid (ITM) as defined by OSI active local GPS station.

d. Information concerning the position of apparatus shown on this drawing is based on drawings supplied by the utility owners and/or the utility works contractor, whilst every care has been taken in the preparation of this drawing, positions should be taken as approximate and are intended for general guidance only and no representation is made by the NTA as to the accuracy, completeness, sufficiency or otherwise of this drawing and the position of the apparatus. The information contained herein does not purport to be comprehensive or final as the apparatus is subject to being altered and/or superseded. Recipients should not rely on this information. Any liabilities are hereby expressly disclaimed.

e. The information contained herein has been provided by the NTA but does not purport to be comprehensive or final. Recipients should not rely on the information. Neither the NTA nor any of its directors, officers, employees, agents, stakeholders or advisers make any representation or warranty as to, or accept any liability or responsibility in relation to, the adequacy, accuracy, reasonableness or completeness of the information provided as part of this document or any matter on which the information is based (including but not limited to loss or damage arising as a result of reliance by recipients on the information or any part of it). Any liabilities are hereby expressly disclaimed.



Rev	Date	Drn	Chk'd	App'd	Description
M01	04/04/2022	AG	SW	BD	ISSUE FOR PHASE 4: PLANNING

Client: **NTA**  
Udarás Náisiúnta Iompair  
National Transport Authority

Engineering Designer: **ARUP**

Date: 04/04/2022 | Scale: 1:500 @ A1, 1:1000 @ A3

Drawn: AG | Checked: SW | Approved: BD

Project Code: BCIDC | Originator Code: ARP | OMS Code: 268401-00

Programme Title	<b>BUSCONNECTS DUBLIN CORE BUS CORRIDORS INFRASTRUCTURE WORKS</b>		
Drawing Title	BLANCHARDSTOWN TO CITY CENTRE CORE BUS CORRIDOR SCHEME IW FOUL SEWER ASSET ALTERATIONS		
Drawing File Name	Sheet Number	Status	Rev
BCIDC-ARP-UJT_LTL_UD-0005_XX_00-DR-CU-0014	14 of 40	A	M01

DO NOT SCALE USE FIGURED DIMENSIONS ONLY

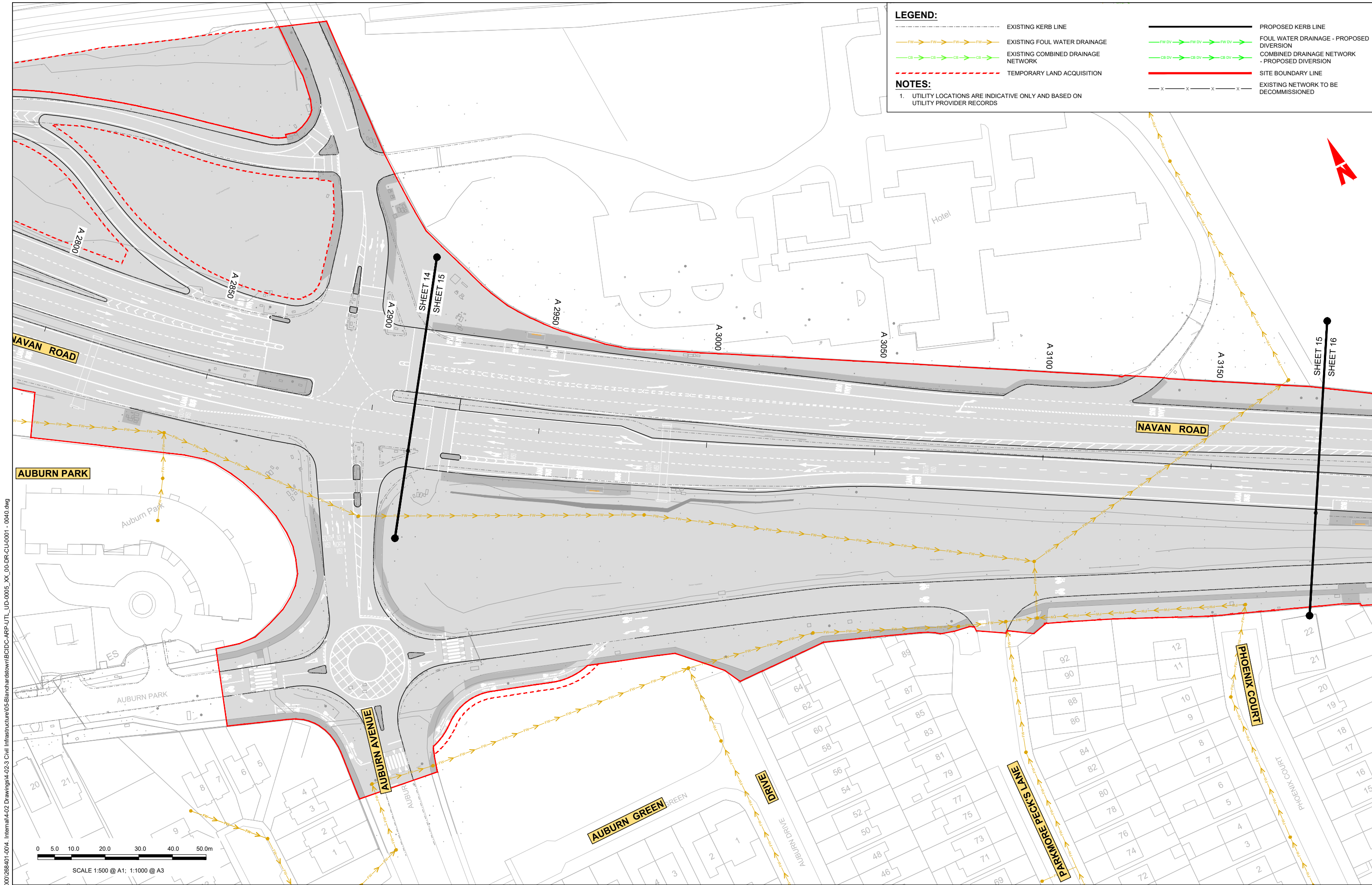

**LEGEND:**

- EXISTING KERB LINE
- EXISTING FOUL WATER DRAINAGE
- EXISTING COMBINED DRAINAGE NETWORK
- TEMPORARY LAND ACQUISITION
- PROPOSED KERB LINE
- FOUL WATER DRAINAGE - PROPOSED DIVERSION
- COMBINED DRAINAGE NETWORK - PROPOSED DIVERSION
- SITE BOUNDARY LINE
- EXISTING NETWORK TO BE DECOMMISSIONED

**NOTES:**

- UTILITY LOCATIONS ARE INDICATIVE ONLY AND BASED ON UTILITY PROVIDER RECORDS

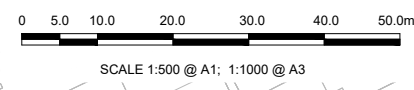

\\global\europa\dublin\lobos\268401-004 - Internal\4-02 Drawings\4-02-3 Civil Infrastructure\05-Blanchardstown\BCIDC-ARP-LTL\_UD-0005\_XX\_00-DR-CU-0001 - 0040.dwg

**Disclaimer:**

a. © National Transport Authority (NTA) 2022. This drawing is confidential and the copyright in it is owned by NTA. This drawing must not be either loaned, copied or otherwise reproduced in whole or in part or used for any purpose without the prior permission of NTA.

b. This drawing is to be used for the design element identified in the titlebox. Other information shown is to be considered indicative only. The drawing is to be read in conjunction with all other relevant design drawings.

c. O.S. data used for plans are printed under © Ordnance Survey Ireland Government of Ireland. All rights reserved. Licence Number 2022/OSI\_NMA\_160 National Transport Authority. All elevations are in metres and relate to OSI Geoid Model (OSGM15) Mean Head. All Co-ordinates are in Irish Transverse Mercator Grid (ITM) as defined by OSI active local GPS station.

d. Information concerning the position of apparatus shown on this drawing is based on drawings supplied by the utility owners and/or the utility works contractor, whilst every care has been taken to ensure the accuracy, completeness, sufficiency or otherwise of this drawing and the position of the apparatus. The information contained herein does not purport to be comprehensive or final as the apparatus is subject to being altered and/or superseded. Recipients should not rely on this information. Any liabilities are hereby expressly disclaimed.

e. The information contained herein has been provided by the NTA but does not purport to be comprehensive or final. Recipients should not rely on the information. Neither the NTA nor any of its directors, officers, employees, agents, stakeholders or advisers make any representation or warranty as to, or accept any liability or responsibility in relation to, the adequacy, accuracy, reasonableness or completeness of the information provided as part of this document or any matter on which the information is based (including but not limited to loss or damage arising as a result of reliance by recipients on the information or any part of it). Any liabilities are hereby expressly disclaimed.



Rev	Date	Drn	Chk'd	App'd	Description
M01	04/04/2022	AG	SW	BD	ISSUE FOR PHASE 4: PLANNING

Client: **NTA**  
Udarás Náisiúnta Iompair  
National Transport Authority

Engineering Designer: **ARUP**

Date: 04/04/2022 | Scale: 1:500 @ A1, 1:1000 @ A3

Drawn: AG | Checked: SW | Approved: BD

Project Code: BCIDC | Originator Code: ARP | OMS Code: 268401-00

Programme Title: <b>BUSCONNECTS DUBLIN CORE BUS CORRIDORS INFRASTRUCTURE WORKS</b>			
Drawing Title: <b>BLANCHARDSTOWN TO CITY CENTRE CORE BUS CORRIDOR SCHEME IW FOUL SEWER ASSET ALTERATIONS</b>			
Drawing File Name: BCIDC-ARP-LTL_UD-0005_XX_00-DR-CU-0015	Sheet Number: 15 of 40	Status: A	Rev: M01

DO NOT SCALE USE FIGURED DIMENSIONS ONLY



0 5.0 10.0 20.0 30.0 40.0 50.0m

SCALE 1:500 @ A1; 1:1000 @ A3

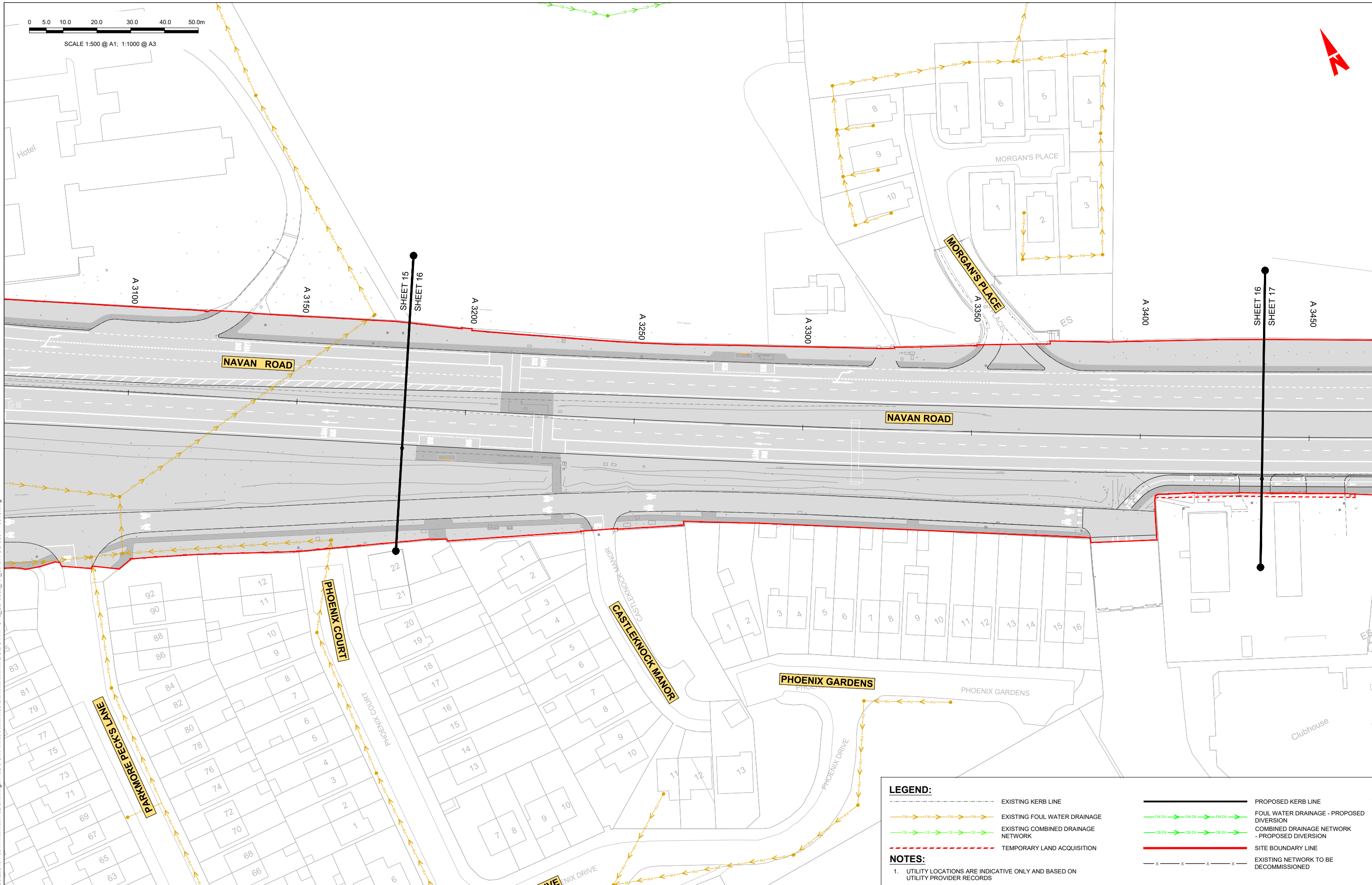

**LEGEND:**

- EXISTING KERB LINE
- EXISTING FOUL WATER DRAINAGE
- EXISTING COMBINED DRAINAGE NETWORK
- TEMPORARY LAND ACQUISITION
- SITE BOUNDARY LINE
- EXISTING NETWORK TO BE DECOMMISSIONED
- PROPOSED KERB LINE
- FOUL WATER DRAINAGE - PROPOSED DIVERSION
- COMBINED DRAINAGE NETWORK - PROPOSED DIVERSION

**NOTES:**

- UTILITY LOCATIONS ARE INDICATIVE ONLY AND BASED ON UTILITY PROVIDER RECORDS

**Disclaimer:**

a. © National Transport Authority (NTA) 2022. This drawing is confidential and the copyright in it is owned by NTA. This drawing must not be either loaned, copied or otherwise reproduced in whole or in part or used for any purpose without the prior permission of NTA.

b. This drawing is to be used for the design element identified in the titleblock. Other information shown is to be considered indicative only. The drawing is to be read in conjunction with all other relevant design drawings.

c. O.S. data used for plans are printed under © Ordnance Survey Ireland Government of Ireland. All rights reserved. Licence Number 2022/OSI\_NMA\_160 National Transport Authority. All elevations are in metres and relate to OSI Geoid Model (OSGM15) Mean Head. All Co-ordinates are in Irish Transverse Mercator Grid (ITM) as defined by OSI active local GPS station.

d. Information concerning the position of apparatus shown on this drawing is based on drawings supplied by the utility owners and/or the utility works contractor, whilst every care has been taken in the preparation of this drawing, positions should be taken as approximate and are intended for general guidance only and no representation is made by the NTA as to the accuracy, completeness, sufficiency or otherwise of this drawing and the position of the apparatus. The information contained herein does not purport to be comprehensive or final as the apparatus is subject to being altered and/or superseded. Recipients should not rely on this information. Any liabilities are hereby expressly disclaimed.

e. The information contained herein has been provided by the NTA but does not purport to be comprehensive or final. Recipients should not rely on the information. Neither the NTA nor any of its directors, officers, employees, agents, stakeholders or advisers make any representation or warranty as to, or accept any liability or responsibility in relation to, the adequacy, accuracy, reasonableness or completeness of the information provided as part of this document or any matter on which the information is based (including but not limited to loss or damage arising as a result of reliance by recipients on the information or any part of it). Any liabilities are hereby expressly disclaimed.



Rev	Date	Drn	Chk'd	App'd	Description
M01	04/04/2022	AG	SW	BD	ISSUE FOR PHASE 4: PLANNING

Client: **NTA**  
Udarás Náisiúnta Iompair  
National Transport Authority

Engineering Designer: **ARUP**

Date: 04/04/2022 | Scale: 1:500 @ A1, 1:1000 @ A3 | Drawn: AG | Checked: SW | Approved: BD

Project Code: BCIDC | Originator Code: ARP | OMS Code: 268401-00

Programme Title: <b>BUSCONNECTS DUBLIN CORE BUS CORRIDORS INFRASTRUCTURE WORKS</b>			
Drawing Title: <b>BLANCHARDSTOWN TO CITY CENTRE CORE BUS CORRIDOR SCHEME IW FOUL SEWER ASSET ALTERATIONS</b>			
Drawing File Name: BCIDC-ARP-UTL_UD-0005_XX_00-DR-CU-0016	Sheet Number: 16 of 40	Status: A	Rev: M01

DO NOT SCALE USE FIGURED DIMENSIONS ONLY

\\global\europa\dublin\lobos\268401-0014 - Internal\4-02 Drawings\4-02-3 Civil Infrastructure\05-Blanchardstown\BCIDC-ARP-UTL\_UD-0005\_XX\_00-DR-CU-0016 - 0040.dwg

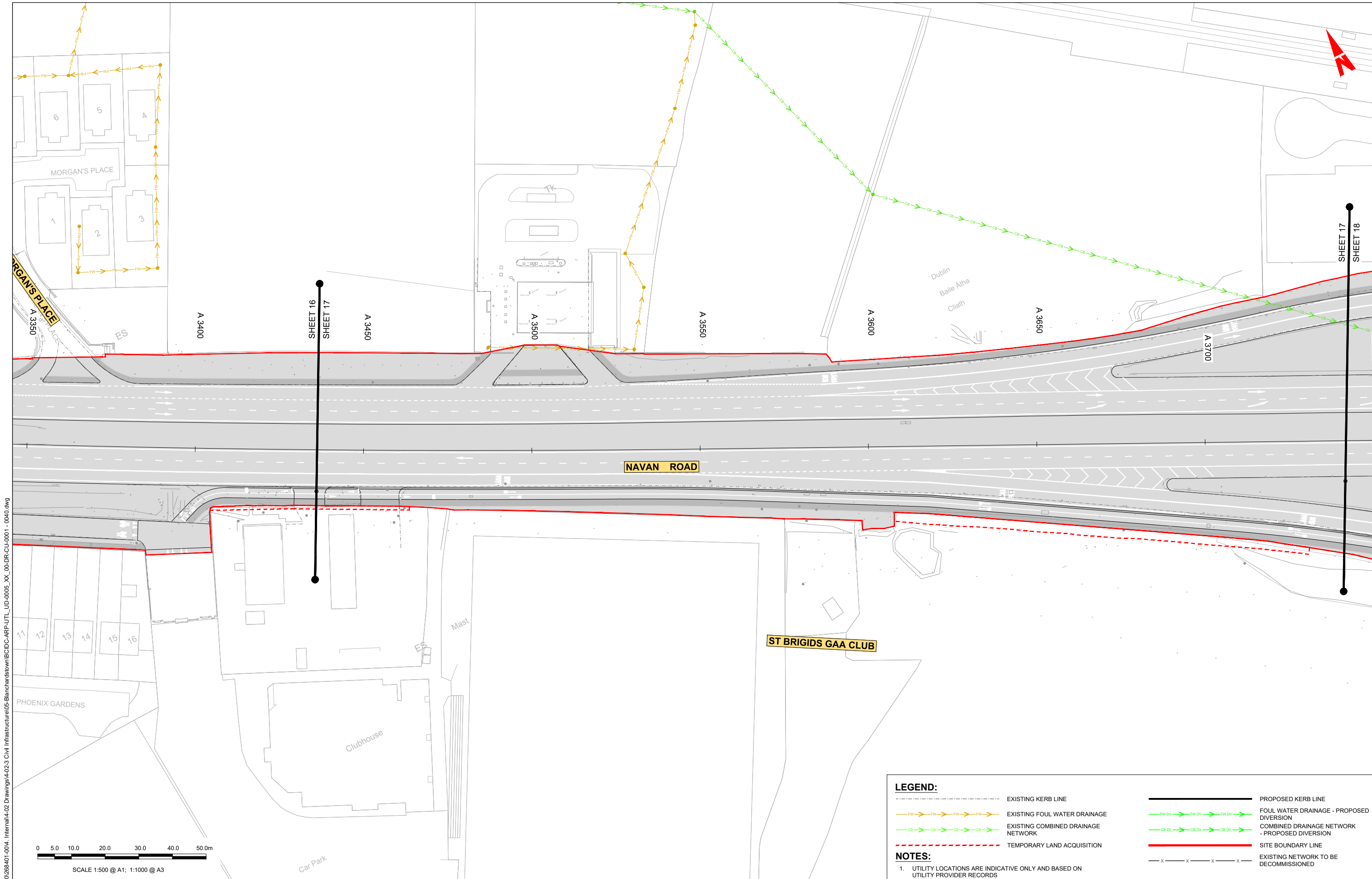

\globe\eur\Dublin\Jobs\268401-004 - Internal\4-02 Drawings\4-02-3 Civil Infrastructure\05-Blanchardstown\BCIDC-ARP-LTL\_UD-0005\_XX\_00-DR-CU-0001 - 0040.dwg

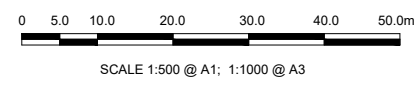

**LEGEND:**

- EXISTING KERB LINE
- EXISTING FOUL WATER DRAINAGE
- EXISTING COMBINED DRAINAGE NETWORK
- TEMPORARY LAND ACQUISITION
- PROPOSED KERB LINE
- FOUL WATER DRAINAGE - PROPOSED DIVERSION
- COMBINED DRAINAGE NETWORK - PROPOSED DIVERSION
- SITE BOUNDARY LINE
- EXISTING NETWORK TO BE DECOMMISSIONED

**NOTES:**

- UTILITY LOCATIONS ARE INDICATIVE ONLY AND BASED ON UTILITY PROVIDER RECORDS

**Disclaimer:**

a. © National Transport Authority (NTA) 2022. This drawing is confidential and the copyright in it is owned by NTA. This drawing must not be either loaned, copied or otherwise reproduced in whole or in part or used for any purpose without the prior permission of NTA.

b. This drawing is to be used for the design element identified in the titlebox. Other information shown is to be considered indicative only. The drawing is to be read in conjunction with all other relevant design drawings.

c. O.S. data used for plans are printed under © Ordnance Survey Ireland Government of Ireland. All rights reserved. Licence Number 2022/OSI\_NMA\_160 National Transport Authority. All elevations are in metres and relate to OSI Geoid Model (OSGM15) Mean Head. All Co-ordinates are in Irish Transverse Mercator Grid (ITM) as defined by OSI active local GPS station.

d. Information concerning the position of apparatus shown on this drawing is based on drawings supplied by the utility owners and/or the utility works contractor, whilst every care has been taken in the preparation of this drawing, positions should be taken as approximate and are intended for general guidance only and no representation is made by the NTA as to the accuracy, completeness, sufficiency or otherwise of this drawing and the position of the apparatus. The information contained herein does not purport to be comprehensive or final as the apparatus is subject to being altered and/or superseded. Recipients should not rely on this information. Any liabilities are hereby expressly disclaimed.

e. The information contained herein has been provided by the NTA but does not purport to be comprehensive or final. Recipients should not rely on the information. Neither the NTA nor any of its directors, officers, employees, agents, stakeholders or advisers make any representation or warranty as to, or accept any liability or responsibility in relation to, the adequacy, accuracy, reasonableness or completeness of the information provided as part of this document or any matter on which the information is based (including but not limited to loss or damage arising as a result of reliance by recipients on the information or any part of it). Any liabilities are hereby expressly disclaimed.



Rev	Date	Drn	Chk'd	App'd	Description
M01	04/04/2022	AG	SW	BD	ISSUE FOR PHASE 4: PLANNING

Client: **NTA**  
 Údarás Náisiúnta Iompair  
 National Transport Authority

Date: 04/04/2022 Scale: 1:500 @ A1  
 1:1000 @ A3

Engineering Designer: **ARUP**

Drawn: AG Checked: SW Approved: BD

Project Code: BCIDC Originator Code: ARP QMS Code: 268401-00

Programme Title: <b>BUSCONNECTS DUBLIN CORE BUS CORRIDORS INFRASTRUCTURE WORKS</b>			
Drawing Title: <b>BLANCHARDSTOWN TO CITY CENTRE CORE BUS CORRIDOR SCHEME IW FOUL SEWER ASSET ALTERATIONS</b>			
Drawing File Name: BCIDC-ARP-LTL_UD-0005_XX_00-DR-CU-0017	Sheet Number: 17 of 40	Status: A	Rev: M01

DO NOT SCALE USE FIGURED DIMENSIONS ONLY



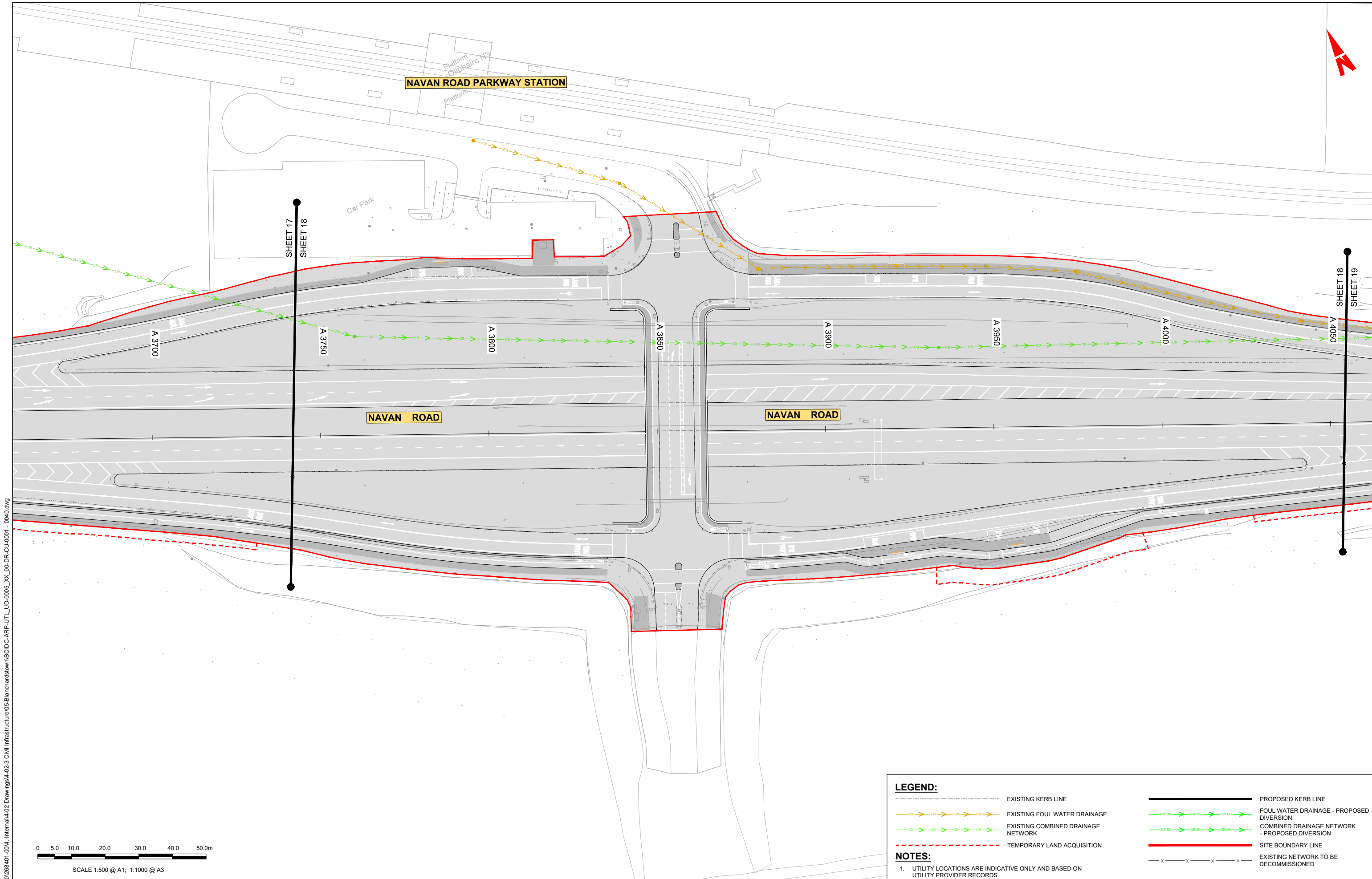

SHEET 17  
SHEET 18

SHEET 18  
SHEET 19

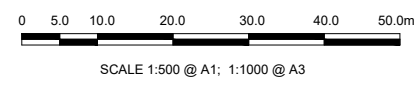

**LEGEND:**

- EXISTING KERB LINE
- PROPOSED KERB LINE
- EXISTING FOUL WATER DRAINAGE
- FOUL WATER DRAINAGE - PROPOSED DIVERSION
- EXISTING COMBINED DRAINAGE NETWORK
- COMBINED DRAINAGE NETWORK - PROPOSED DIVERSION
- TEMPORARY LAND ACQUISITION
- SITE BOUNDARY LINE
- EXISTING NETWORK TO BE DECOMMISSIONED

**NOTES:**

- UTILITY LOCATIONS ARE INDICATIVE ONLY AND BASED ON UTILITY PROVIDER RECORDS

**Disclaimer:**

a. © National Transport Authority (NTA) 2022. This drawing is confidential and the copyright in it is owned by NTA. This drawing must not be either loaned, copied or otherwise reproduced in whole or in part or used for any purpose without the prior permission of NTA.

b. This drawing is to be used for the design element identified in the titlebox. Other information shown is to be considered indicative only. The drawing is to be read in conjunction with all other relevant design drawings.

c. O.S. data used for plans are printed under © Ordnance Survey Ireland Government of Ireland. All rights reserved. Licence Number 2022/OSI\_NMA\_160 National Transport Authority. All elevations are in metres and relate to OSI Geoid Model (OSGM15) Mean Head. All Co-ordinates are in Irish Transverse Mercator Grid (ITM) as defined by OSI active local GPS station.

d. Information concerning the position of apparatus shown on this drawing is based on drawings supplied by the utility owners and/or the utility works contractor, whilst every care has been taken in the preparation of this drawing, positions should be taken as approximate and are intended for general guidance only and no representation is made by the NTA as to the accuracy, completeness, sufficiency or otherwise of this drawing and the position of the apparatus. The information contained herein does not purport to be comprehensive or final as the apparatus is subject to being altered and/or superseded. Recipients should not rely on this information. Any liabilities are hereby expressly disclaimed.

e. The information contained herein has been provided by the NTA but does not purport to be comprehensive or final. Recipients should not rely on the information. Neither the NTA nor any of its directors, officers, employees, agents, stakeholders or advisers make any representation or warranty as to, or accept any liability or responsibility in relation to, the adequacy, accuracy, reasonableness or completeness of the information provided as part of this document or any matter on which the information is based (including but not limited to loss or damage arising as a result of reliance by recipients on the information or any part of it). Any liabilities are hereby expressly disclaimed.



Rev	Date	Drn	Chk'd	App'd	Description
M01	04/04/2022	AG	SW	BD	ISSUE FOR PHASE 4: PLANNING

Client: **NTA**  
Udarás Náisiúnta Iompair  
National Transport Authority

Engineering Designer: **ARUP**

Date: 04/04/2022 | Scale: 1:500 @ A1, 1:1000 @ A3 | Drawn: AG | Checked: SW | Approved: BD

Project Code: BCIDC | Originator Code: ARP | QMS Code: 268401-00

Programme Title: <b>BUSCONNECTS DUBLIN CORE BUS CORRIDORS INFRASTRUCTURE WORKS</b>			
Drawing Title: <b>BLANCHARDSTOWN TO CITY CENTRE CORE BUS CORRIDOR SCHEME IW FOUL SEWER ASSET ALTERATIONS</b>			
Drawing File Name: BCIDC-ARP-UTL_UD-0005_XX_00-DR-CU-0018	Sheet Number: 18 of 40	Status: A	Rev: M01

DO NOT SCALE USE FIGURED DIMENSIONS ONLY

\\global\europa\Dublin\Jobs\268401-004\_Intemat\4-02 Drawings\4-02-3 Civil Infrastructure\05-Blanchardstown\BCIDC-ARP-UTL\_UD-0005\_XX\_00-DR-CU-0018 - 0040.dwg

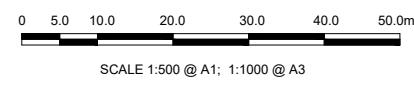
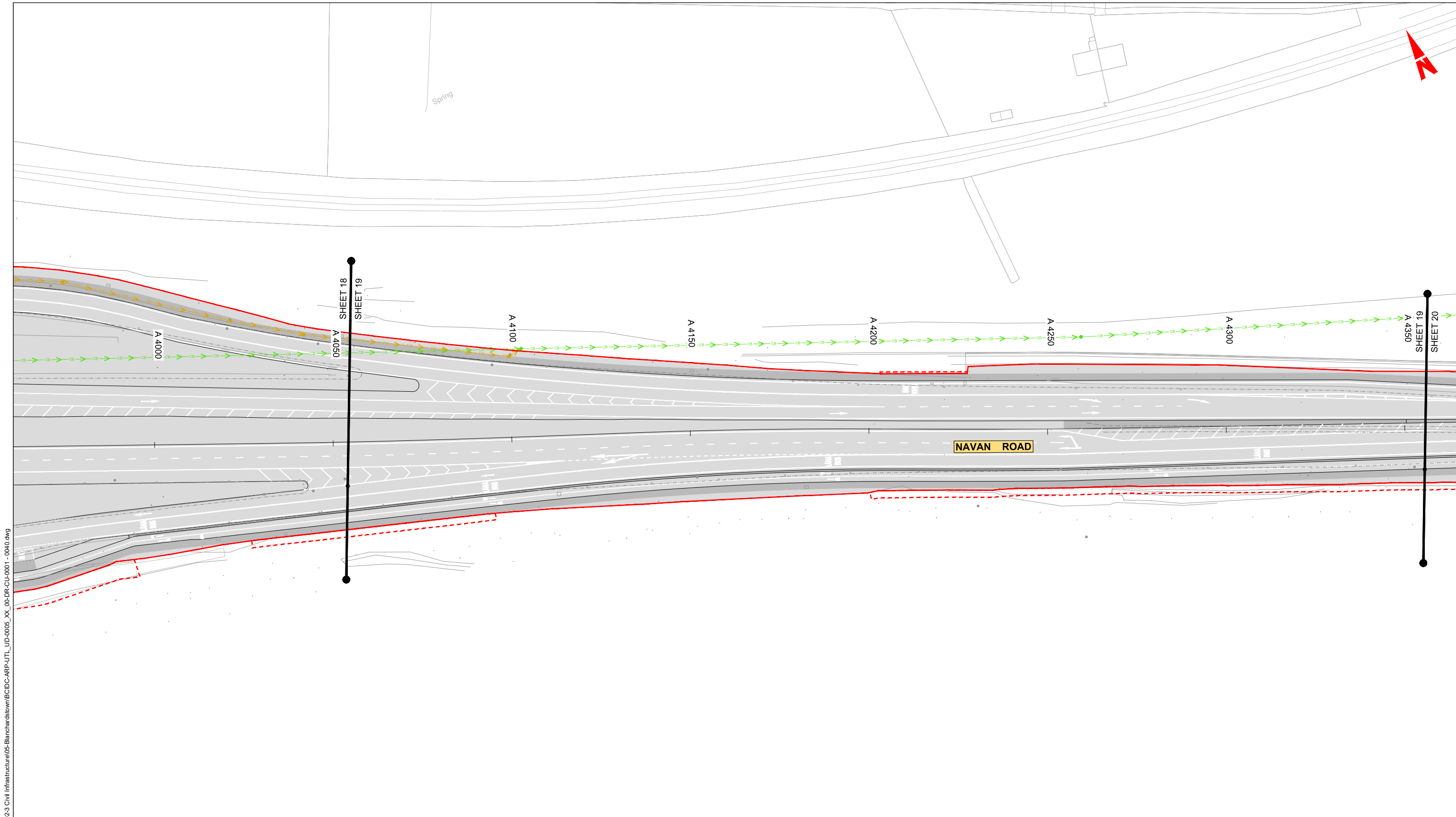

**LEGEND:**

- EXISTING KERB LINE
- PROPOSED KERB LINE
- EXISTING FOUL WATER DRAINAGE
- FOUL WATER DRAINAGE - PROPOSED DIVERSION
- EXISTING COMBINED DRAINAGE NETWORK
- COMBINED DRAINAGE NETWORK - PROPOSED DIVERSION
- TEMPORARY LAND ACQUISITION
- SITE BOUNDARY LINE
- EXISTING NETWORK TO BE DECOMMISSIONED

**NOTES:**

- UTILITY LOCATIONS ARE INDICATIVE ONLY AND BASED ON UTILITY PROVIDER RECORDS

**Disclaimer:**

a. © National Transport Authority (NTA) 2022. This drawing is confidential and the copyright in it is owned by NTA. This drawing must not be either loaned, copied or otherwise reproduced in whole or in part or used for any purpose without the prior permission of NTA.

b. This drawing is to be used for the design element identified in the titlebox. Other information shown is to be considered indicative only. The drawing is to be read in conjunction with all other relevant design drawings.

c. O.S. data used for plans are printed under © Ordnance Survey Ireland Government of Ireland. All rights reserved. Licence Number 2022/OSI\_NMA\_160 National Transport Authority. All elevations are in metres and relate to OSI Geoid Model (OSGM15) Mean Head. All Co-ordinates are in Irish Transverse Mercator Grid (ITM) as defined by OSI active local GPS station.

d. Information concerning the position of apparatus shown on this drawing is based on drawings supplied by the utility owners and/or the utility works contractor, whilst every care has been taken in the preparation of this drawing, positions should be taken as approximate and are intended for general guidance only and no representation is made by the NTA as to the accuracy, completeness, sufficiency or otherwise of this drawing and the position of the apparatus. The information contained herein does not purport to be comprehensive or final as the apparatus is subject to being altered and/or superseded. Recipients should not rely on this information. Any liabilities are hereby expressly disclaimed.

e. The information contained herein has been provided by the NTA but does not purport to be comprehensive or final. Recipients should not rely on the information. Neither the NTA nor any of its directors, officers, employees, agents, stakeholders or advisers make any representation or warranty as to, or accept any liability or responsibility in relation to, the adequacy, accuracy, reasonableness or completeness of the information provided as part of this document or any matter on which the information is based (including but not limited to loss or damage arising as a result of reliance by recipients on the information or any part of it). Any liabilities are hereby expressly disclaimed.



Rev	Date	Drn	Chk'd	App'd	Description
M01	04/04/2022	AG	SW	BD	ISSUE FOR PHASE 4: PLANNING

Client: **NTA**  
Údarás Náisiúnta Iompair  
National Transport Authority

Engineering Designer: **ARUP**

Date: 04/04/2022 | Scale: 1:500 @ A1, 1:1000 @ A3 | Drawn: AG | Checked: SW | Approved: BD

Project Code: BCIDC | Originator Code: ARP | QMS Code: 268401-00

Programme Title: <b>BUSCONNECTS DUBLIN CORE BUS CORRIDORS INFRASTRUCTURE WORKS</b>			
Drawing Title: <b>BLANCHARDSTOWN TO CITY CENTRE CORE BUS CORRIDOR SCHEME IW FOUL SEWER ASSET ALTERATIONS</b>			
Drawing File Name: BCIDC-ARP-UTL_UD-0005_XX_00-DR-CU-0019	Sheet Number: 19 of 40	Status: A	Rev: M01

DO NOT SCALE USE FIGURED DIMENSIONS ONLY

\\global\eur\p05\Dublin\Jobs\268401-004 - Internal\4-02 Drawings\4-02-3 Civil Infrastructure\05-Blanchardstown\BCIDC-ARP-UTL\_UD-0005\_XX\_00-DR-CU-0001 - 0040.dwg



0 5.0 10.0 20.0 30.0 40.0 50.0m

SCALE 1:500 @ A1; 1:1000 @ A3

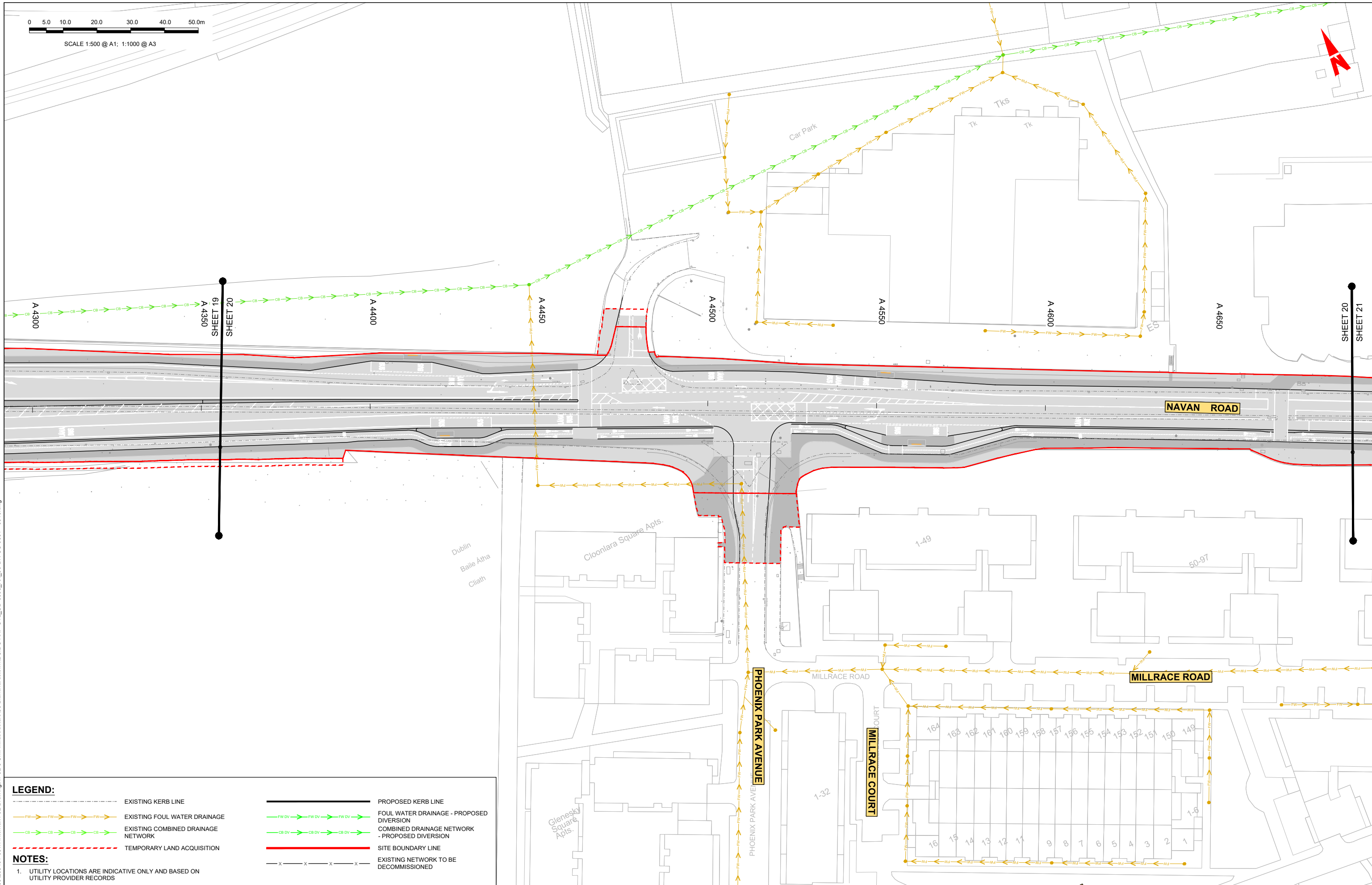

**LEGEND:**

- EXISTING KERB LINE
- PROPOSED KERB LINE
- EXISTING FOUL WATER DRAINAGE
- FOUL WATER DRAINAGE - PROPOSED DIVERSION
- EXISTING COMBINED DRAINAGE NETWORK
- COMBINED DRAINAGE NETWORK - PROPOSED DIVERSION
- TEMPORARY LAND ACQUISITION
- SITE BOUNDARY LINE
- EXISTING NETWORK TO BE DECOMMISSIONED

**NOTES:**

- UTILITY LOCATIONS ARE INDICATIVE ONLY AND BASED ON UTILITY PROVIDER RECORDS

**Disclaimer:**

a. © National Transport Authority (NTA) 2022. This drawing is confidential and the copyright in it is owned by NTA. This drawing must not be either loaned, copied or otherwise reproduced in whole or in part or used for any purpose without the prior permission of NTA.

b. This drawing is to be used for the design element identified in the titleblock. Other information shown is to be considered indicative only. The drawing is to be read in conjunction with all other relevant design drawings.

c. O.S. data used for plans are printed under © Ordnance Survey Ireland Government of Ireland. All rights reserved. Licence Number 2022/OSI\_NMA\_160 National Transport Authority. All elevations are in metres and relate to OSI Geoid Model (OSGM15) Mean Head. All Co-ordinates are in Irish Transverse Mercator Grid (ITM) as defined by OSI active local GPS station.

d. Information concerning the position of apparatus shown on this drawing is based on drawings supplied by the utility owners and/or the utility works contractor, whilst every care has been taken in the preparation of this drawing, positions should be taken as approximate and are intended for general guidance only and no representation is made by the NTA as to the accuracy, completeness, sufficiency or otherwise of this drawing and the position of the apparatus. The information contained herein does not purport to be comprehensive or final as the apparatus is subject to being altered and/or superseded. Recipients should not rely on this information. Any liabilities are hereby expressly disclaimed.

e. The information contained herein has been provided by the NTA but does not purport to be comprehensive or final. Recipients should not rely on the information. Neither the NTA nor any of its directors, officers, employees, agents, stakeholders or advisers make any representation or warranty as to, or accept any liability or responsibility in relation to, the adequacy, accuracy, reasonableness or completeness of the information provided as part of this document or any matter on which the information is based (including but not limited to loss or damage arising as a result of reliance by recipients on the information or any part of it). Any liabilities are hereby expressly disclaimed.



Rev	Date	Drn	Chk'd	App'd	Description
M01	04/04/2022	AG	SW	BD	ISSUE FOR PHASE 4: PLANNING

Client: **NTA**  
Udarás Náisiúnta Iompair  
National Transport Authority

Engineering Designer: **ARUP**

Date: 04/04/2022 | Scale: 1:500 @ A1, 1:1000 @ A3

Drawn: AG | Checked: SW | Approved: BD

Project Code: BCIDC | Originator Code: ARP | OMS Code: 268401-00

Programme Title: <b>BUSCONNECTS DUBLIN CORE BUS CORRIDORS INFRASTRUCTURE WORKS</b>			
Drawing Title: <b>BLANCHARDSTOWN TO CITY CENTRE CORE BUS CORRIDOR SCHEME IW FOUL SEWER ASSET ALTERATIONS</b>			
Drawing File Name: BCIDC-ARP-UTL_UD-0005_XX_00-DR-CU-0020	Sheet Number: 20 of 40	Status: A	Rev: M01

DO NOT SCALE USE FIGURED DIMENSIONS ONLY

\\global\europa\dublin\lobos\268401-004 - Internal\4-02 Drawings\4-02-3 Civil Infrastructure\05-Blanchardstown\BCIDC-ARP-UTL\_UD-0005\_XX\_00-DR-CU-0001 - 0040.dwg

**LEGEND:**

- EXISTING KERB LINE
- EXISTING FOUL WATER DRAINAGE
- EXISTING COMBINED DRAINAGE NETWORK
- TEMPORARY LAND ACQUISITION
- PROPOSED KERB LINE
- FOUL WATER DRAINAGE - PROPOSED DIVERSION
- COMBINED DRAINAGE NETWORK - PROPOSED DIVERSION
- SITE BOUNDARY LINE
- EXISTING NETWORK TO BE DECOMMISSIONED

**NOTES:**

- UTILITY LOCATIONS ARE INDICATIVE ONLY AND BASED ON UTILITY PROVIDER RECORDS

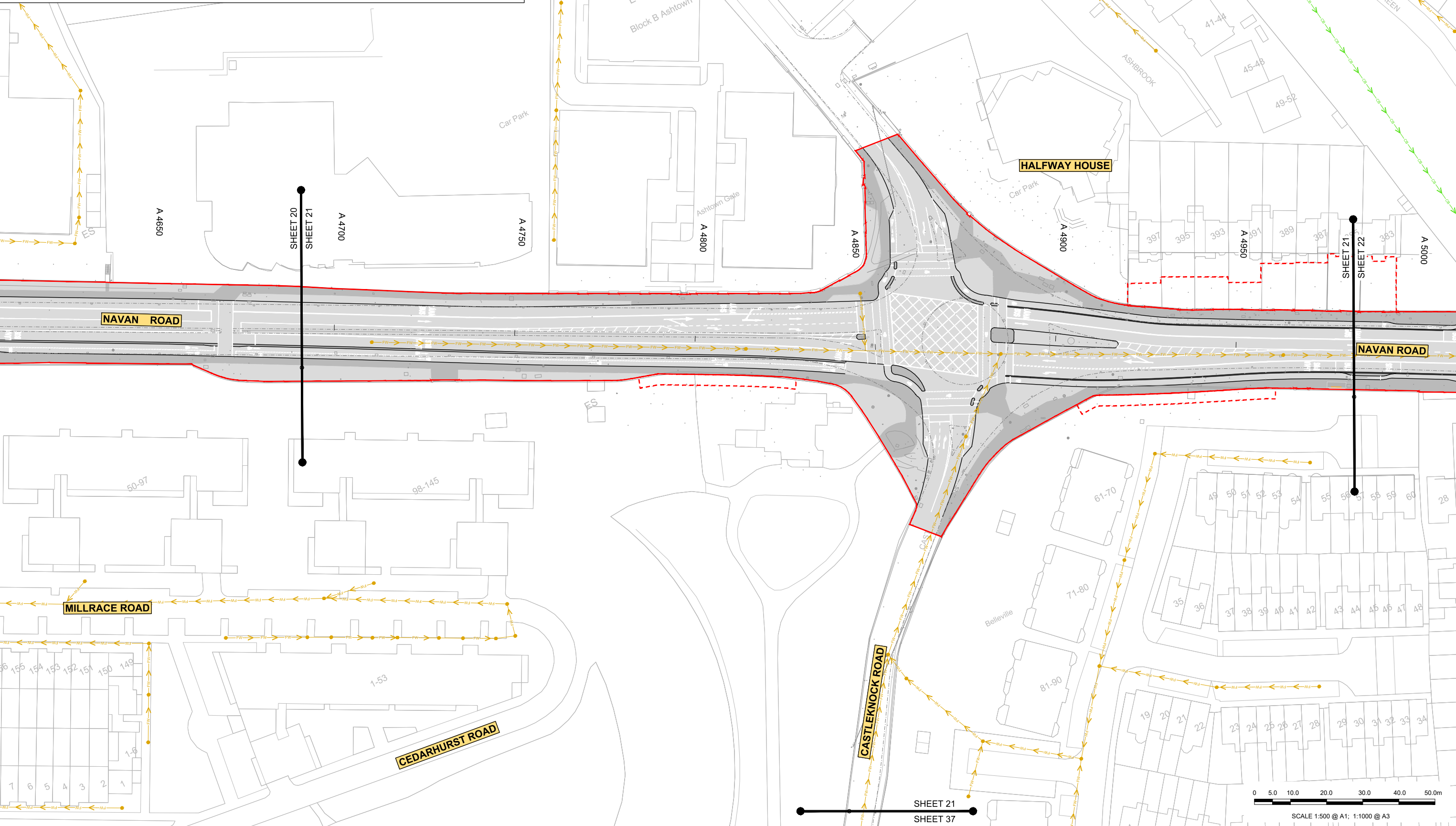

\\global\europa\dublin\lobos\268401-004 - Internal\4-02 Drawings\4-02-3 Civil Infrastructure\05-Blanchardstown\BCIDC-ARP-LUTL\_UD-0005\_XX\_00-DR-CU-0001 - 0040.dwg

**Disclaimer:**

a. © National Transport Authority (NTA) 2022. This drawing is confidential and the copyright in it is owned by NTA. This drawing must not be either loaned, copied or otherwise reproduced in whole or in part or used for any purpose without the prior permission of NTA.

b. This drawing is to be used for the design element identified in the titlebox. Other information shown is to be considered indicative only. The drawing is to be read in conjunction with all other relevant design drawings.

c. O.S. data used for plans are printed under © Ordnance Survey Ireland Government of Ireland. All rights reserved. Licence Number 2022/OSI\_NMA\_160 National Transport Authority. All elevations are in metres and relate to OSI Geoid Model (OSGM15) Mean Head. All Co-ordinates are in Irish Transverse Mercator Grid (ITM) as defined by OSI active local GPS station.

d. Information concerning the position of apparatus shown on this drawing is based on drawings supplied by the utility owners and/or the utility works contractor, whilst every care has been taken in the preparation of this drawing, positions should be taken as approximate and are intended for general guidance only and no representation is made by the NTA as to the accuracy, completeness, sufficiency or otherwise of this drawing and the position of the apparatus. The information contained herein does not purport to be comprehensive or final as the apparatus is subject to being altered and/or superseded. Recipients should not rely on this information. Any liabilities are hereby expressly disclaimed.

e. The information contained herein has been provided by the NTA but does not purport to be comprehensive or final. Recipients should not rely on the information. Neither the NTA nor any of its directors, officers, employees, agents, stakeholders or advisers make any representation or warranty as to, or accept any liability or responsibility in relation to, the adequacy, accuracy, reasonableness or completeness of the information provided as part of this document or any matter on which the information is based (including but not limited to loss or damage arising as a result of reliance by recipients on the information or any part of it). Any liabilities are hereby expressly disclaimed.

**Project Ireland 2040**  
Building Ireland's Future

Rev	Date	Drn	Chk'd	App'd	Description
M01	04/04/2022	AG	SW	BD	ISSUE FOR PHASE 4: PLANNING

Client: **NTA**  
Udarás Náisiúnta Iompair  
National Transport Authority

Engineering Designer: **ARUP**

Date: 04/04/2022  
Scale: 1:500 @ A1  
1:1000 @ A3

Drawn: AG  
Checked: SW  
Approved: BD

Project Code: BCIDC  
Originator Code: ARP  
OMS Code: 268401-00

Programme Title: <b>BUSCONNECTS DUBLIN CORE BUS CORRIDORS INFRASTRUCTURE WORKS</b>			
Drawing Title: <b>BLANCHARDSTOWN TO CITY CENTRE CORE BUS CORRIDOR SCHEME IW FOUL SEWER ASSET ALTERATIONS</b>			
Drawing File Name: BCIDC-ARP-LUTL_UD-0005_XX_00-DR-CU-0021	Sheet Number: 21 of 40	Status: A	Rev: M01

DO NOT SCALE USE FIGURED DIMENSIONS ONLY



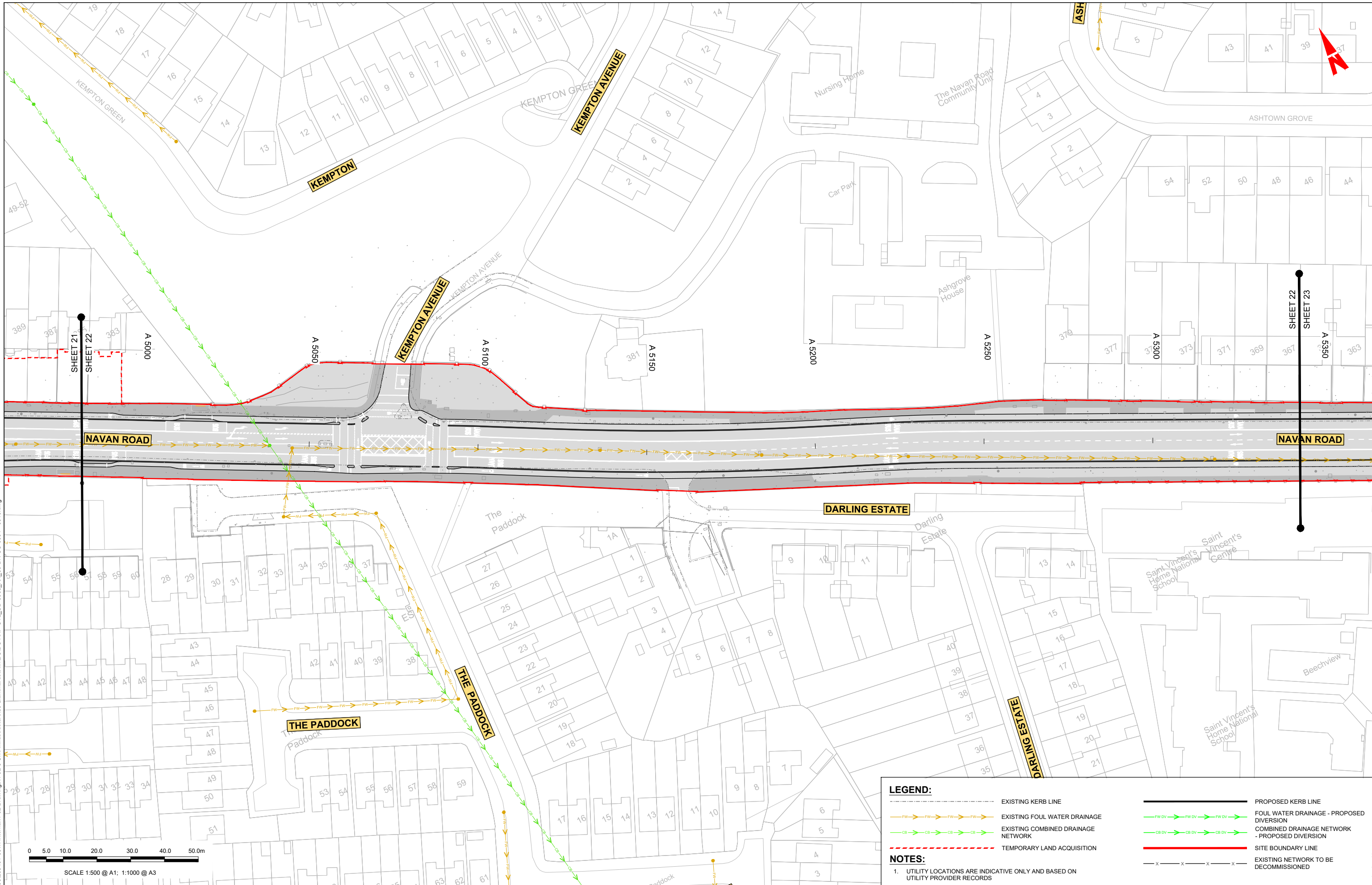

**LEGEND:**

- EXISTING KERB LINE
- EXISTING FOUL WATER DRAINAGE
- EXISTING COMBINED DRAINAGE NETWORK
- TEMPORARY LAND ACQUISITION
- PROPOSED KERB LINE
- FOUL WATER DRAINAGE - PROPOSED DIVERSION
- COMBINED DRAINAGE NETWORK - PROPOSED DIVERSION
- SITE BOUNDARY LINE
- EXISTING NETWORK TO BE DECOMMISSIONED

**NOTES:**

- UTILITY LOCATIONS ARE INDICATIVE ONLY AND BASED ON UTILITY PROVIDER RECORDS

**Disclaimer:**

a. © National Transport Authority (NTA) 2022. This drawing is confidential and the copyright in it is owned by NTA. This drawing must not be either loaned, copied or otherwise reproduced in whole or in part or used for any purpose without the prior permission of NTA.

b. This drawing is to be used for the design element identified in the titleblock. Other information shown is to be considered indicative only. The drawing is to be read in conjunction with all other relevant design drawings.

c. O.S. data used for plans are printed under © Ordnance Survey Ireland Government of Ireland. All rights reserved. Licence Number 2022/OSI\_NMA\_180 National Transport Authority. All elevations are in metres and relate to OSI Geoid Model (OSGM15) Mean Head. All Co-ordinates are in Irish Transverse Mercator Grid (ITM) as defined by OSI active local GPS station.

d. Information concerning the position of apparatus shown on this drawing is based on drawings supplied by the utility owners and/or the utility works contractor, whilst every care has been taken in the preparation of this drawing, positions should be taken as approximate and are intended for general guidance only and no representation is made by the NTA as to the accuracy, completeness, sufficiency or otherwise of this drawing and the position of the apparatus. The information contained herein does not purport to be comprehensive or final as the apparatus is subject to being altered and/or superseded. Recipients should not rely on this information. Any liabilities are hereby expressly disclaimed.

e. The information contained herein has been provided by the NTA but does not purport to be comprehensive or final. Recipients should not rely on the information. Neither the NTA nor any of its directors, officers, employees, agents, stakeholders or advisers make any representation or warranty as to, or accept any liability or responsibility in relation to, the adequacy, accuracy, reasonableness or completeness of the information provided as part of this document or any matter on which the information is based (including but not limited to loss or damage arising as a result of reliance by recipients on the information or any part of it). Any liabilities are hereby expressly disclaimed.



Rev	Date	Drn	Chk'd	App'd	Description
M01	04/04/2022	AG	SW	BD	ISSUE FOR PHASE 4: PLANNING

Client: **NTA**  
Udarás Náisiúnta Iompair  
National Transport Authority

Engineering Designer: **ARUP**

Date: 04/04/2022 | Scale: 1:500 @ A1, 1:1000 @ A3 | Drawn: AG | Checked: SW | Approved: BD

Project Code: BCIDC | Originator Code: ARP | OMS Code: 268401-00

Programme Title: <b>BUSCONNECTS DUBLIN CORE BUS CORRIDORS INFRASTRUCTURE WORKS</b>			
Drawing Title: <b>BLANCHARDSTOWN TO CITY CENTRE CORE BUS CORRIDOR SCHEME IW FOUL SEWER ASSET ALTERATIONS</b>			
Drawing File Name: BCIDC-ARP-LTL_UD-0005_XX_00-DR-CU-0022	Sheet Number: 22 of 40	Status: A	Rev: M01

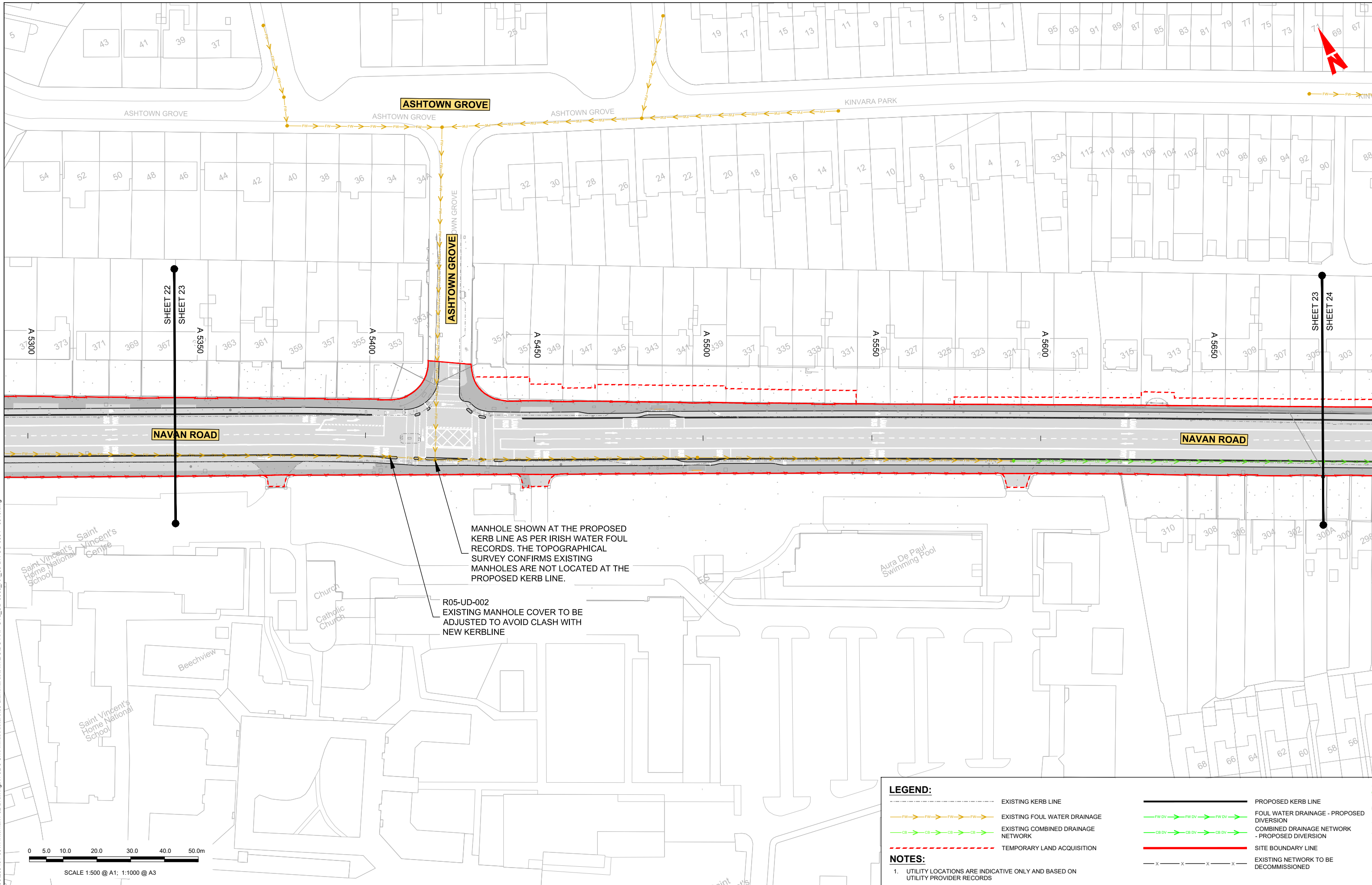

MANHOLE SHOWN AT THE PROPOSED KERB LINE AS PER IRISH WATER FOUL RECORDS. THE TOPOGRAPHICAL SURVEY CONFIRMS EXISTING MANHOLES ARE NOT LOCATED AT THE PROPOSED KERB LINE.

R05-UD-002 EXISTING MANHOLE COVER TO BE ADJUSTED TO AVOID CLASH WITH NEW KERBLINE

**LEGEND:**

- EXISTING KERB LINE
- EXISTING FOUL WATER DRAINAGE
- EXISTING COMBINED DRAINAGE NETWORK
- TEMPORARY LAND ACQUISITION
- SITE BOUNDARY LINE
- EXISTING NETWORK TO BE DECOMMISSIONED
- PROPOSED KERB LINE
- FOUL WATER DRAINAGE - PROPOSED DIVERSION
- COMBINED DRAINAGE NETWORK - PROPOSED DIVERSION

**NOTES:**

- UTILITY LOCATIONS ARE INDICATIVE ONLY AND BASED ON UTILITY PROVIDER RECORDS

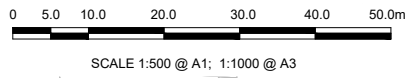

**Disclaimer:**

a. © National Transport Authority (NTA) 2022. This drawing is confidential and the copyright in it is owned by NTA. This drawing must not be either loaned, copied or otherwise reproduced in whole or in part or used for any purpose without the prior permission of NTA.

b. This drawing is to be used for the design element identified in the titlebox. Other information shown is to be considered indicative only. The drawing is to be read in conjunction with all other relevant design drawings.

c. O.S. data used for plans are printed under © Ordnance Survey Ireland Government of Ireland. All rights reserved. Licence Number 2022/OSI\_NMA\_160 National Transport Authority. All elevations are in metres and relate to OSI Geoid Model (OSGM15) Mean Head. All Co-ordinates are in Irish Transverse Mercator Grid (ITM) as defined by OSI active local GPS station.

d. Information concerning the position of apparatus shown on this drawing is based on drawings supplied by the utility owners and/or the utility works contractor, whilst every care has been taken in the preparation of this drawing, positions should be taken as approximate and are intended for general guidance only and no representation is made by the NTA as to the accuracy, completeness, sufficiency or otherwise of this drawing and the position of the apparatus. The information contained herein does not purport to be comprehensive or final as the apparatus is subject to being altered and/or superseded. Recipients should not rely on this information. Any liabilities are hereby expressly disclaimed.

e. The information contained herein has been provided by the NTA but does not purport to be comprehensive or final. Recipients should not rely on the information. Neither the NTA nor any of its directors, officers, employees, agents, stakeholders or advisers make any representation or warranty as to, or accept any liability or responsibility in relation to, the adequacy, accuracy, reasonableness or completeness of the information provided as part of this document or any matter on which the information is based (including but not limited to loss or damage arising as a result of reliance by recipients on the information or any part of it). Any liabilities are hereby expressly disclaimed.



Rev	Date	Drn	Chk'd	App'd	Description
M01	04/04/2022	AG	SW	BD	ISSUE FOR PHASE 4: PLANNING

Client: **NTA**  
Udarás Náisiúnta Iompair  
National Transport Authority

Engineering Designer: **ARUP**

Date: 04/04/2022 | Scale: 1:500 @ A1, 1:1000 @ A3 | Drawn: AG | Checked: SW | Approved: BD

Project Code: BCIDC | Originator Code: ARP | OMS Code: 268401-00

Programme Title: <b>BUSCONNECTS DUBLIN CORE BUS CORRIDORS INFRASTRUCTURE WORKS</b>			
Drawing Title: <b>BLANCHARDSTOWN TO CITY CENTRE CORE BUS CORRIDOR SCHEME IW FOUL SEWER ASSET ALTERATIONS</b>			
Drawing File Name: BCIDC-ARP-UTL_UD-0005_XX_00-DR-CU-0023	Sheet Number: 23 of 40	Status: A	Rev: M01

DO NOT SCALE USE FIGURED DIMENSIONS ONLY



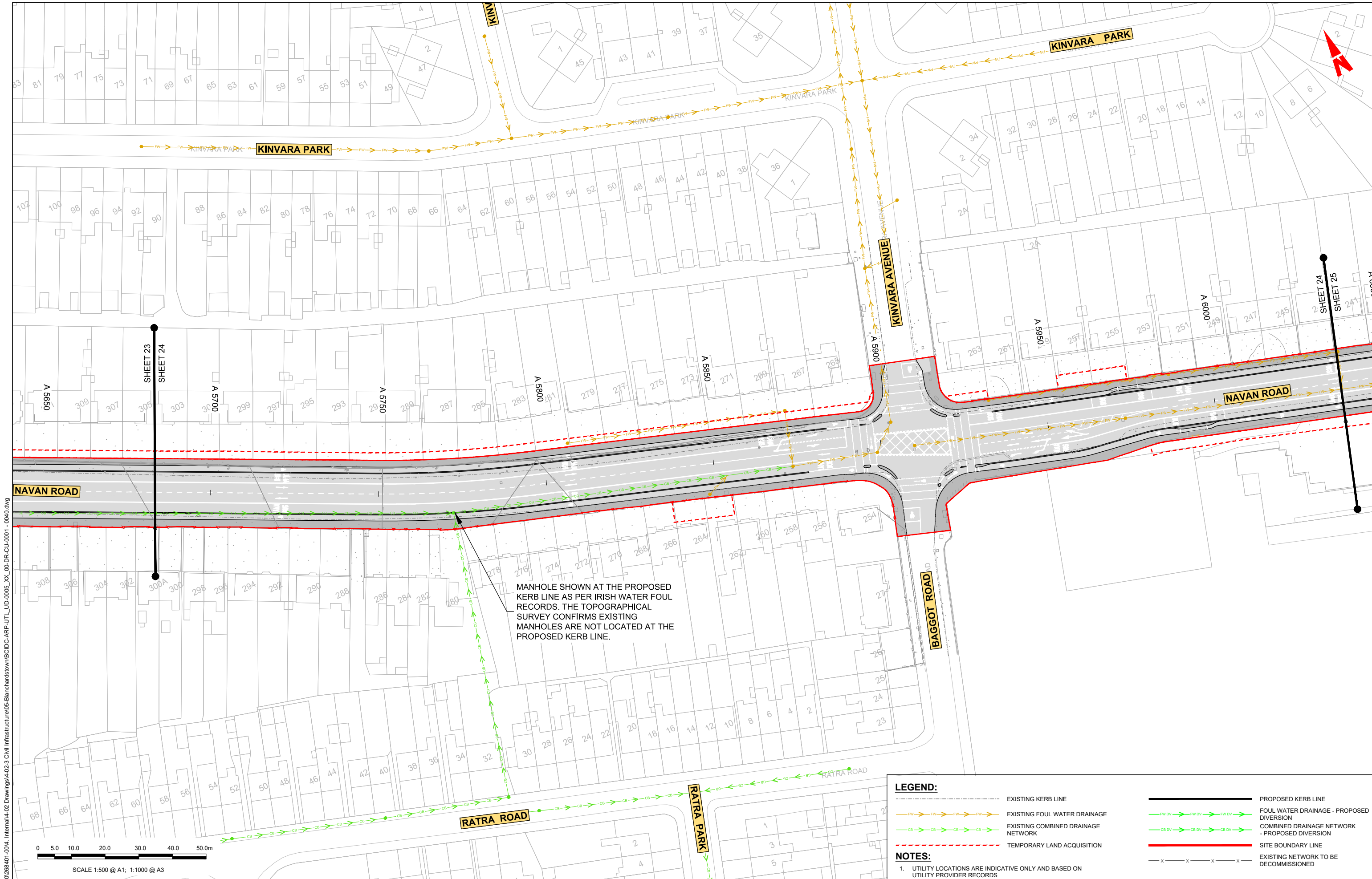

MANHOLE SHOWN AT THE PROPOSED KERB LINE AS PER IRISH WATER FOUL RECORDS. THE TOPOGRAPHICAL SURVEY CONFIRMS EXISTING MANHOLES ARE NOT LOCATED AT THE PROPOSED KERB LINE.

\global\europa\Dublin\Jobs\268401-004 - Internal\4-02 Drawings\4-02-3 Civil Infrastructure\05-Blanchardstown\BCIDC-ARP-LTL\_UD-0005\_XX\_00-DR-CU-0001 - 0040.dwg  
 Disclaimers:  
 a. © National Transport Authority (NTA) 2022. This drawing is confidential and the copyright in it is owned by NTA. This drawing must not be either loaned, copied or otherwise reproduced in whole or in part or used for any purpose without the prior permission of NTA.  
 b. This drawing is to be used for the design element identified in the titleblock. Other information shown is to be considered indicative only. The drawing is to be read in conjunction with all other relevant design drawings.  
 c. O.S. data used for plans are printed under © Ordnance Survey Ireland Government of Ireland. All rights reserved. Licence Number 2022/OSI\_NMA\_160 National Transport Authority. All elevations are in metres and relate to OSI Geoid Model (OSGM15) Mean Head. All Co-ordinates are in Irish Transverse Mercator Grid (ITM) as defined by OSI active local GPS station.  
 d. Information concerning the position of apparatus shown on this drawing is based on drawings supplied by the utility owners and/or the utility works contractor, whilst every care has been taken in the preparation of this drawing, positions should be taken as approximate and are intended for general guidance only and no representation is made by the NTA as to the accuracy, completeness, sufficiency or otherwise of this drawing and the position of the apparatus. The information contained herein does not purport to be comprehensive or final as the apparatus is subject to being altered and/or superseded. Recipients should not rely on this information. Any liabilities are hereby expressly disclaimed.  
 e. The information contained herein has been provided by the NTA but does not purport to be comprehensive or final. Recipients should not rely on the information. Neither the NTA nor any of its directors, officers, employees, agents, stakeholders or advisers make any representation or warranty as to, or accept any liability or responsibility in relation to, the adequacy, accuracy, reasonableness or completeness of the information provided as part of this document or any matter on which the information is based (including but not limited to loss or damage arising as a result of reliance by recipients on the information or any part of it). Any liabilities are hereby expressly disclaimed.

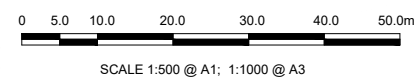

**LEGEND:**

- EXISTING KERB LINE
- EXISTING FOUL WATER DRAINAGE
- EXISTING COMBINED DRAINAGE NETWORK
- TEMPORARY LAND ACQUISITION
- SITE BOUNDARY LINE
- EXISTING NETWORK TO BE DECOMMISSIONED
- PROPOSED KERB LINE
- FOUL WATER DRAINAGE - PROPOSED DIVERSION
- COMBINED DRAINAGE NETWORK - PROPOSED DIVERSION

**NOTES:**

- UTILITY LOCATIONS ARE INDICATIVE ONLY AND BASED ON UTILITY PROVIDER RECORDS

Rev M01 Date 04/04/2022 Drn AG Chk'd SW App'd BD Description ISSUE FOR PHASE 4: PLANNING  
 Client NTA Udarás Náisiúnta Iompair National Transport Authority  
 Engineering Designer ARUP  
 Programme Title BUSCONNECTS DUBLIN CORE BUS CORRIDORS INFRASTRUCTURE WORKS  
 Drawing Title BLANCHARDSTOWN TO CITY CENTRE CORE BUS CORRIDOR SCHEME IW FOUL SEWER ASSET ALTERATIONS  
 Drawing File Name BCIDC-ARP-LTL\_UD-0005\_XX\_00-DR-CU-0024 Sheet Number 24 of 40 Status A Rev M01



Rev	Date	Drn	Chk'd	App'd	Description
M01	04/04/2022	AG	SW	BD	ISSUE FOR PHASE 4: PLANNING

Date	Scale	Drawn	Checked	Approved
04/04/2022	1:500 @ A1 1:1000 @ A3	AG	SW	BD

Project Code	Originator Code	OMS Code	Drawing File Name	Sheet Number	Status	Rev
BCIDC	ARP	268401-00	BCIDC-ARP-LTL_UD-0005_XX_00-DR-CU-0024	24 of 40	A	M01

DO NOT SCALE USE FIGURED DIMENSIONS ONLY

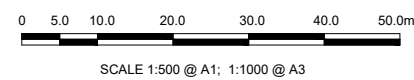
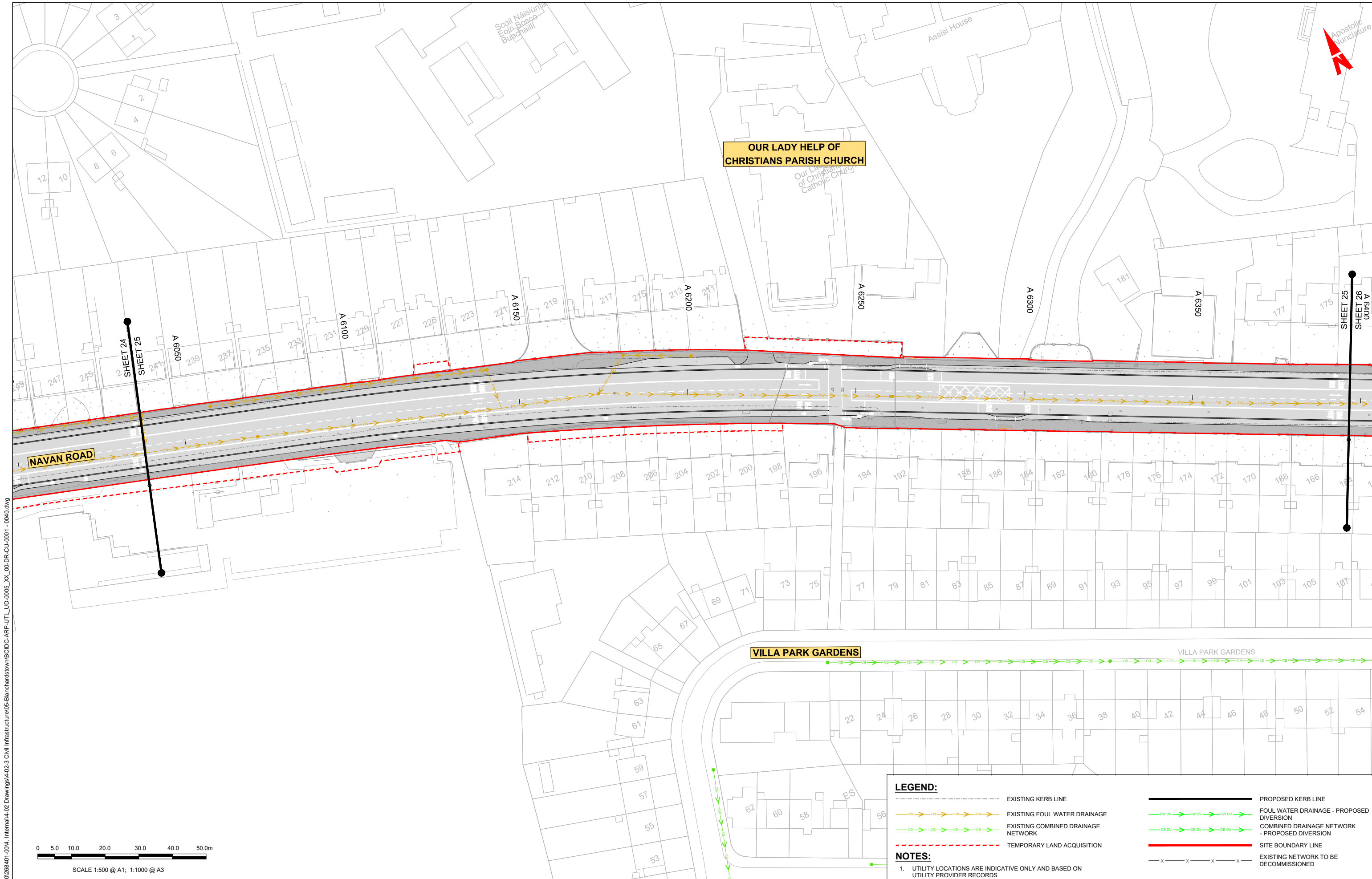

**LEGEND:**

- EXISTING KERB LINE
- PROPOSED KERB LINE
- EXISTING FOUL WATER DRAINAGE
- FOUL WATER DRAINAGE - PROPOSED DIVERSION
- EXISTING COMBINED DRAINAGE NETWORK
- COMBINED DRAINAGE NETWORK - PROPOSED DIVERSION
- TEMPORARY LAND ACQUISITION
- SITE BOUNDARY LINE
- EXISTING NETWORK TO BE DECOMMISSIONED

**NOTES:**

- UTILITY LOCATIONS ARE INDICATIVE ONLY AND BASED ON UTILITY PROVIDER RECORDS

**Disclaimer:**

a. © National Transport Authority (NTA) 2022. This drawing is confidential and the copyright in it is owned by NTA. This drawing must not be either loaned, copied or otherwise reproduced in whole or in part or used for any purpose without the prior permission of NTA.

b. This drawing is to be used for the design element identified in the titleblock. Other information shown is to be considered indicative only. The drawing is to be read in conjunction with all other relevant design drawings.

c. O.S. data used for plans are printed under © Ordnance Survey Ireland Government of Ireland. All rights reserved. Licence Number 2022/OSI\_NMA\_160 National Transport Authority. All elevations are in metres and relate to OSI Geoid Model (OSGM15) Mean Head. All Co-ordinates are in Irish Transverse Mercator Grid (ITM) as defined by OSI active local GPS station.

d. Information concerning the position of apparatus shown on this drawing is based on drawings supplied by the utility owners and/or the utility works contractor, whilst every care has been taken in the preparation of this drawing, positions should be taken as approximate and are intended for general guidance only and no representation is made by the NTA as to the accuracy, completeness, sufficiency or otherwise of this drawing and the position of the apparatus. The information contained herein does not purport to be comprehensive or final as the apparatus is subject to being altered and/or superseded. Recipients should not rely on this information. Any liabilities are hereby expressly disclaimed.

e. The information contained herein has been provided by the NTA but does not purport to be comprehensive or final. Recipients should not rely on the information. Neither the NTA nor any of its directors, officers, employees, agents, stakeholders or advisers make any representation or warranty as to, or accept any liability or responsibility in relation to, the adequacy, accuracy, reasonableness or completeness of the information provided as part of this document or any matter on which the information is based (including but not limited to loss or damage arising as a result of reliance by recipients on the information or any part of it). Any liabilities are hereby expressly disclaimed.



Rev	Date	Drn	Chk'd	App'd	Description
M01	04/04/2022	AG	SW	BD	ISSUE FOR PHASE 4: PLANNING

Client: **NTA**  
Údarás Náisiúnta Iompair  
National Transport Authority

Engineering Designer: **ARUP**

Date: 04/04/2022 | Scale: 1:500 @ A1, 1:1000 @ A3 | Drawn: AG | Checked: SW | Approved: BD

Project Code: BCIDC | Originator Code: ARP | QMS Code: 268401-00

Programme Title: <b>BUSCONNECTS DUBLIN CORE BUS CORRIDORS INFRASTRUCTURE WORKS</b>			
Drawing Title: <b>BLANCHARDSTOWN TO CITY CENTRE CORE BUS CORRIDOR SCHEME IW FOUL SEWER ASSET ALTERATIONS</b>			
Drawing File Name: BCIDC-ARP-UTL_UD-0005_XX_00-DR-CU-0025	Sheet Number: 25 of 40	Status: A	Rev: M01

DO NOT SCALE USE FIGURED DIMENSIONS ONLY

\\global\europa\dublin\lobas\268401-0014\_Interna\4-02 Drawings\4-02-3 Civil Infrastructure\05-Blanchardstown\BCIDC-ARP-UTL\_UD-0005\_XX\_00-DR-CU-0001 - 0040.dwg



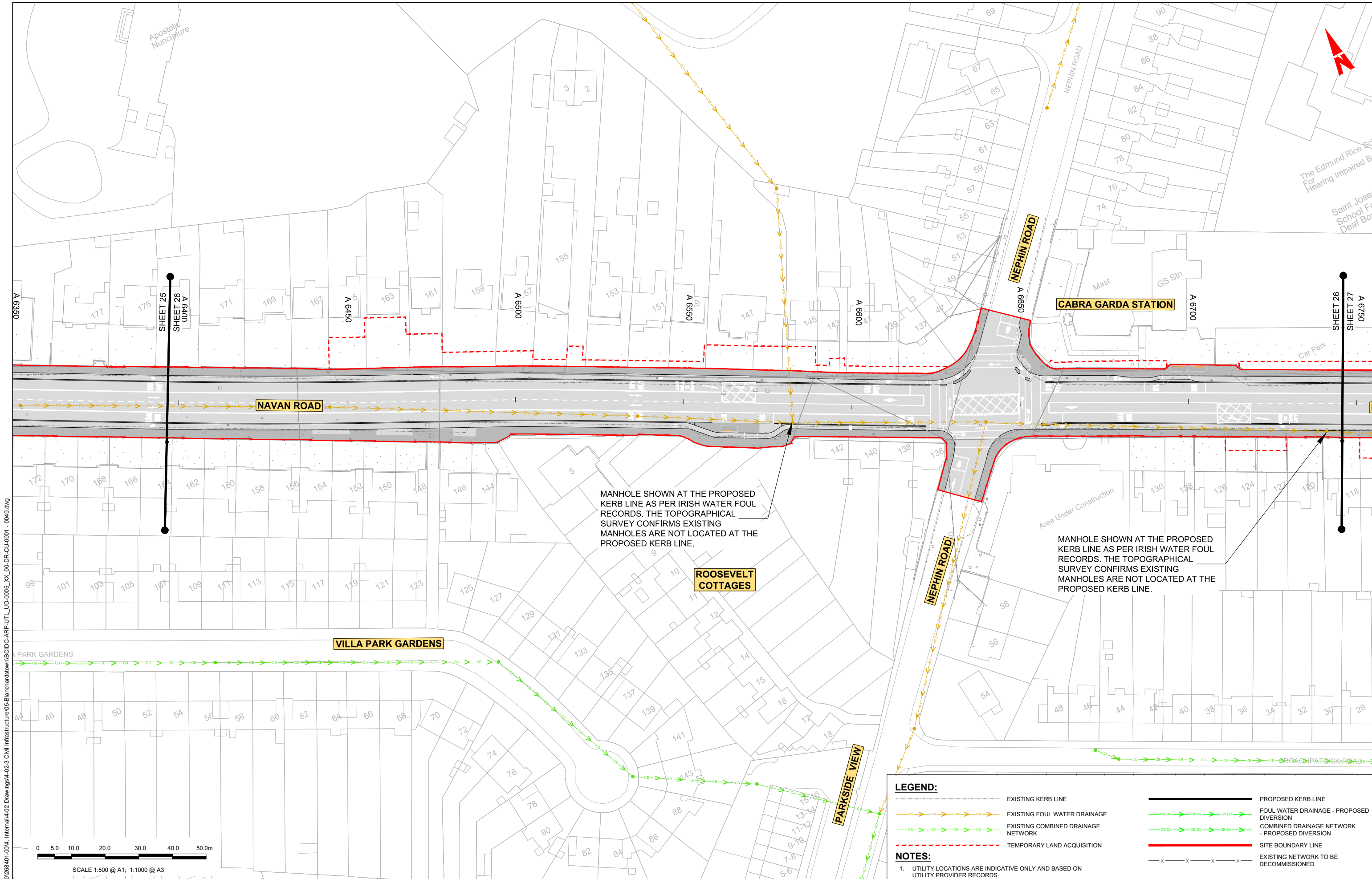

MANHOLE SHOWN AT THE PROPOSED KERB LINE AS PER IRISH WATER FOUL RECORDS. THE TOPOGRAPHICAL SURVEY CONFIRMS EXISTING MANHOLES ARE NOT LOCATED AT THE PROPOSED KERB LINE.

MANHOLE SHOWN AT THE PROPOSED KERB LINE AS PER IRISH WATER FOUL RECORDS. THE TOPOGRAPHICAL SURVEY CONFIRMS EXISTING MANHOLES ARE NOT LOCATED AT THE PROPOSED KERB LINE.

**LEGEND:**

- EXISTING KERB LINE
- EXISTING FOUL WATER DRAINAGE
- EXISTING COMBINED DRAINAGE NETWORK
- TEMPORARY LAND ACQUISITION
- PROPOSED KERB LINE
- FOUL WATER DRAINAGE - PROPOSED DIVERSION
- COMBINED DRAINAGE NETWORK - PROPOSED DIVERSION
- SITE BOUNDARY LINE
- EXISTING NETWORK TO BE DECOMMISSIONED

**NOTES:**

- UTILITY LOCATIONS ARE INDICATIVE ONLY AND BASED ON UTILITY PROVIDER RECORDS

\global\europa\dublin\lobos\268401-004 - Internal\4-02 Drawings\4-02-3 Civil Infrastructure\05-Blanchardstown\BCIDC-ARP-LUTL\_UD-0005\_XX\_00-DR-CU-0001 - 0040.dwg  
 268401-004 - Internal\4-02 Drawings\4-02-3 Civil Infrastructure\05-Blanchardstown\BCIDC-ARP-LUTL\_UD-0005\_XX\_00-DR-CU-0001 - 0040.dwg

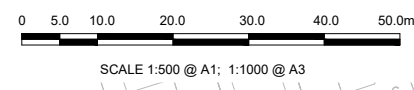

**Disclaimer:**

a. © National Transport Authority (NTA) 2022. This drawing is confidential and the copyright in it is owned by NTA. This drawing must not be either loaned, copied or otherwise reproduced in whole or in part or used for any purpose without the prior permission of NTA.

b. This drawing is to be used for the design element identified in the titlebox. Other information shown is to be considered indicative only. The drawing is to be read in conjunction with all other relevant design drawings.

c. O.S. data used for plans are printed under © Ordnance Survey Ireland Government of Ireland. All rights reserved. Licence Number 2022/OSI\_NMA\_160 National Transport Authority. All elevations are in metres and relate to OSI Geoid Model (OSGM15) Mean Head. All Co-ordinates are in Irish Transverse Mercator Grid (ITM) as defined by OSI active local GPS station.

d. Information concerning the position of apparatus shown on this drawing is based on drawings supplied by the utility owners and/or the utility works contractor, whilst every care has been taken in the preparation of this drawing, positions should be taken as approximate and are intended for general guidance only and no representation is made by the NTA as to the accuracy, completeness, sufficiency or otherwise of this drawing and the position of the apparatus. The information contained herein does not purport to be comprehensive or final as the apparatus is subject to being altered and/or superseded. Recipients should not rely on this information. Any liabilities are hereby expressly disclaimed.

e. The information contained herein has been provided by the NTA but does not purport to be comprehensive or final. Recipients should not rely on the information. Neither the NTA nor any of its directors, officers, employees, agents, stakeholders or advisers make any representation or warranty as to, or accept any liability or responsibility in relation to, the adequacy, accuracy, reasonableness or completeness of the information provided as part of this document or any matter on which the information is based (including but not limited to loss or damage arising as a result of reliance by recipients on the information or any part of it). Any liabilities are hereby expressly disclaimed.



Rev	Date	Drn	Chk'd	App'd	Description
M01	04/04/2022	AG	SW	BD	ISSUE FOR PHASE 4: PLANNING

Client: **NTA**  
Udarás Náisiúnta Iompair  
National Transport Authority

Engineering Designer: **ARUP**

Date: 04/04/2022 | Scale: 1:500 @ A1, 1:1000 @ A3 | Drawn: AG | Checked: SW | Approved: BD

Project Code: BCIDC | Originator Code: ARP | OMS Code: 268401-00

Programme Title	<b>BUSCONNECTS DUBLIN CORE BUS CORRIDORS INFRASTRUCTURE WORKS</b>		
Drawing Title	BLANCHARDSTOWN TO CITY CENTRE CORE BUS CORRIDOR SCHEME IW FOUL SEWER ASSET ALTERATIONS		
Drawing File Name	BCIDC-ARP-LUTL_UD-0005_XX_00-DR-CU-0026	Sheet Number	26 of 40
Status	A	Rev	M01

DO NOT SCALE USE FIGURED DIMENSIONS ONLY

0 5.0 10.0 20.0 30.0 40.0 50.0m

SCALE 1:500 @ A1; 1:1000 @ A3

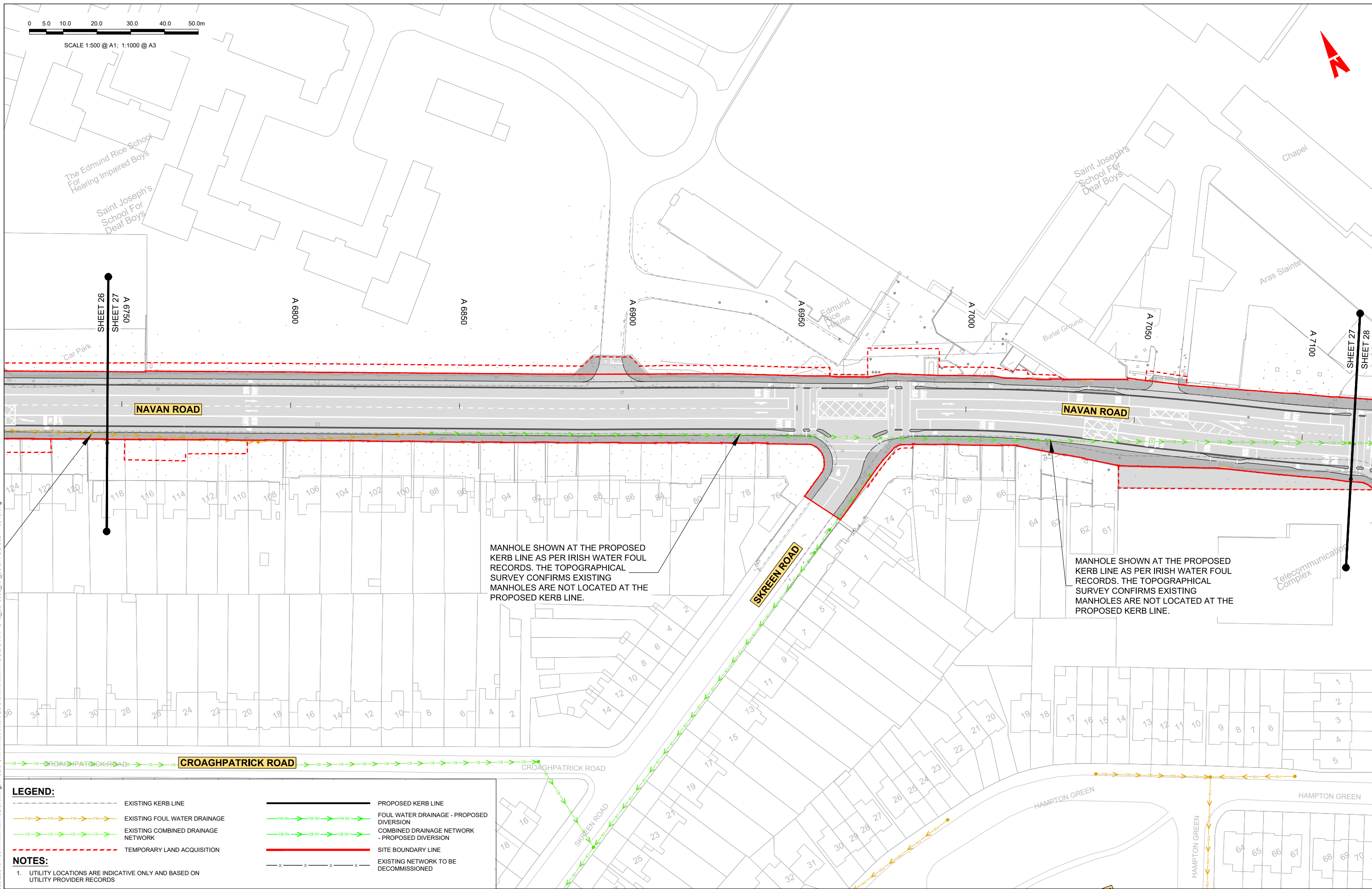

MANHOLE SHOWN AT THE PROPOSED KERB LINE AS PER IRISH WATER FOUL RECORDS. THE TOPOGRAPHICAL SURVEY CONFIRMS EXISTING MANHOLES ARE NOT LOCATED AT THE PROPOSED KERB LINE.

MANHOLE SHOWN AT THE PROPOSED KERB LINE AS PER IRISH WATER FOUL RECORDS. THE TOPOGRAPHICAL SURVEY CONFIRMS EXISTING MANHOLES ARE NOT LOCATED AT THE PROPOSED KERB LINE.

**LEGEND:**

- EXISTING KERB LINE
- TEMPORARY LAND ACQUISITION
- EXISTING FOUL WATER DRAINAGE
- EXISTING COMBINED DRAINAGE NETWORK
- PROPOSED KERB LINE
- FOUL WATER DRAINAGE - PROPOSED DIVERSION
- COMBINED DRAINAGE NETWORK - PROPOSED DIVERSION
- SITE BOUNDARY LINE
- EXISTING NETWORK TO BE DECOMMISSIONED

**NOTES:**

1. UTILITY LOCATIONS ARE INDICATIVE ONLY AND BASED ON UTILITY PROVIDER RECORDS

**Disclaimer:**

a. © National Transport Authority (NTA) 2022. This drawing is confidential and the copyright in it is owned by NTA. This drawing must not be either loaned, copied or otherwise reproduced in whole or in part or used for any purpose without the prior permission of NTA.

b. This drawing is to be used for the design element identified in the titleblock. Other information shown is to be considered indicative only. The drawing is to be read in conjunction with all other relevant design drawings.

c. O.S. data used for plans are printed under © Ordnance Survey Ireland Government of Ireland. All rights reserved. Licence Number 2022/OSI\_NMA\_160 National Transport Authority. All elevations are in metres and relate to OSI Geoid Model (OSGM15) Mean Head. All Co-ordinates are in Irish Transverse Mercator Grid (ITM) as defined by OSI active local GPS station.

d. Information concerning the position of apparatus shown on this drawing is based on drawings supplied by the utility owners and/or the utility works contractor, whilst every care has been taken in the preparation of this drawing, positions should be taken as approximate and are intended for general guidance only and no representation is made by the NTA as to the accuracy, completeness, sufficiency or otherwise of this drawing and the position of the apparatus. The information contained herein does not purport to be comprehensive or final as the apparatus is subject to being altered and/or superseded. Recipients should not rely on this information. Any liabilities are hereby expressly disclaimed.

e. The information contained herein has been provided by the NTA but does not purport to be comprehensive or final. Recipients should not rely on the information. Neither the NTA nor any of its directors, officers, employees, agents, stakeholders or advisers make any representation or warranty as to, or accept any liability or responsibility in relation to, the adequacy, accuracy, reasonableness or completeness of the information provided as part of this document or any matter on which the information is based (including but not limited to loss or damage arising as a result of reliance by recipients on the information or any part of it). Any liabilities are hereby expressly disclaimed.



Rev	Date	Drn	Chk'd	App'd	Description
M01	04/04/2022	AG	SW	BD	ISSUE FOR PHASE 4: PLANNING

Client



Udarás Náisiúnta Iompair  
National Transport Authority

Date: 04/04/2022  
Scale: 1:500 @ A1  
1:1000 @ A3

Project Code: BCIDC  
Originator Code: ARP

Engineering Designer



Drawn: AG  
Checked: SW  
Approved: BD

OMS Code: 268401-00

Programme Title: **BUSCONNECTS DUBLIN**  
**CORE BUS CORRIDORS INFRASTRUCTURE WORKS**

Drawing Title: **BLANCHARDSTOWN TO CITY CENTRE CORE BUS CORRIDOR SCHEME**  
**IW FOUL SEWER ASSET ALTERATIONS**

Drawing File Name: BCIDC-ARP-UTL\_UD-0005\_XX\_00-DR-CU-0027

Sheet Number: 27 of 40  
Status: A  
Rev: M01



**LEGEND:**

- EXISTING KERB LINE
- EXISTING FOUL WATER DRAINAGE
- EXISTING COMBINED DRAINAGE NETWORK
- TEMPORARY LAND ACQUISITION
- PROPOSED KERB LINE
- FOUL WATER DRAINAGE - PROPOSED DIVERSION
- COMBINED DRAINAGE NETWORK - PROPOSED DIVERSION
- SITE BOUNDARY LINE
- EXISTING NETWORK TO BE DECOMMISSIONED

**NOTES:**

- UTILITY LOCATIONS ARE INDICATIVE ONLY AND BASED ON UTILITY PROVIDER RECORDS

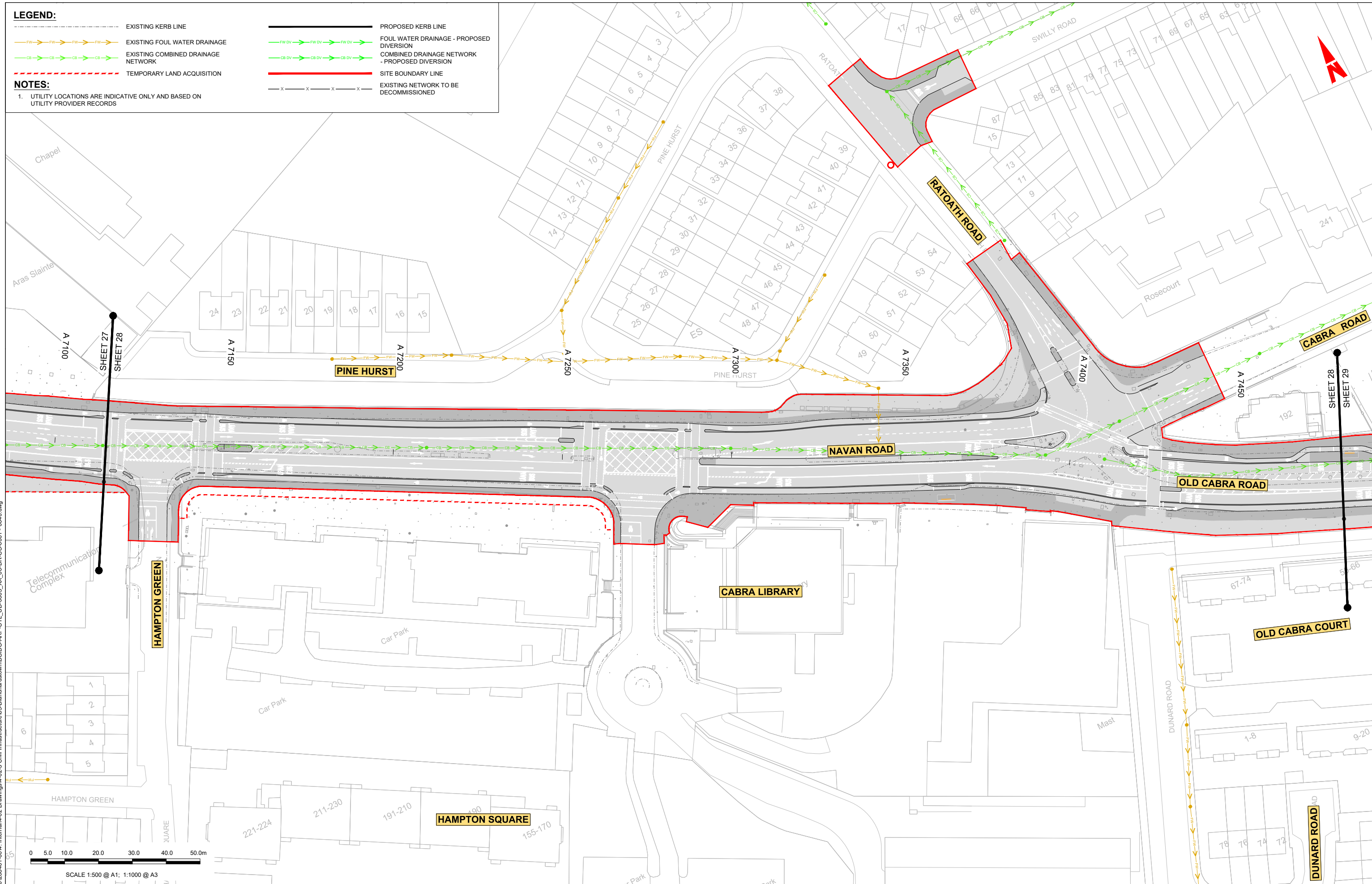

\global\europa\dublin\lobos\000\268401-004 - Internal\4-02 Drawings\4-02-3 Civil Infrastructure\05-Blanchardstown\BCIDC-ARP-LTL\_UD-0005\_XX\_00-DR-CU-0001 - 0040.dwg

Disclaimers:  
 a. © National Transport Authority (NTA) 2022. This drawing is confidential and the copyright in it is owned by NTA. This drawing must not be either loaned, copied or otherwise reproduced in whole or in part or used for any purpose without the prior permission of NTA.  
 b. This drawing is to be used for the design element identified in the titleblock. Other information shown is to be considered indicative only. The drawing is to be read in conjunction with all other relevant design drawings.  
 c. O.S. data used for plans are printed under © Ordnance Survey Ireland Government of Ireland. All rights reserved. Licence Number 2022/OSI\_NMA\_160 National Transport Authority. All elevations are in metres and relate to OSI Geoid Model (OSGM15) Mean Head. All Co-ordinates are in Irish Transverse Mercator Grid (ITM) as defined by OSI active local GPS station.  
 d. Information concerning the position of apparatus shown on this drawing is based on drawings supplied by the utility owners and/or the utility works contractor, whilst every care has been taken in the preparation of this drawing, positions should be taken as approximate and are intended for general guidance only and no representation is made by the NTA as to the accuracy, completeness, sufficiency or otherwise of this drawing and the position of the apparatus. The information contained herein does not purport to be comprehensive or final as the apparatus is subject to being altered and/or superseded. Recipients should not rely on this information. Any liabilities are hereby expressly disclaimed.  
 e. The information contained herein has been provided by the NTA but does not purport to be comprehensive or final. Recipients should not rely on the information. Neither the NTA nor any of its directors, officers, employees, agents, stakeholders or advisers make any representation or warranty as to, or accept any liability or responsibility in relation to, the adequacy, accuracy, reasonableness or completeness of the information provided as part of this document or any matter on which the information is based (including but not limited to loss or damage arising as a result of reliance by recipients on the information or any part of it). Any liabilities are hereby expressly disclaimed.

Project Ireland 2040  
 Building Ireland's Future

Rev	Date	Drn	Chk'd	App'd	Description
M01	04/04/2022	AG	SW	BD	ISSUE FOR PHASE 4: PLANNING

Client: **NTA**  
 Udarás Náisiúnta Iompair  
 National Transport Authority

Engineering Designer: **ARUP**

Date: 04/04/2022  
 Scale: 1:500 @ A1, 1:1000 @ A3

Project Code: BCIDC  
 Originator Code: ARP

OMS Code: 268401-00

Drawn	Checked	Approved
AG	SW	BD

Programme Title: **BUSCONNECTS DUBLIN**  
**CORE BUS CORRIDORS INFRASTRUCTURE WORKS**

Drawing Title: **BLANCHARDSTOWN TO CITY CENTRE CORE BUS CORRIDOR SCHEME**  
**IW FOUL SEWER ASSET ALTERATIONS**

Drawing File Name: BCIDC-ARP-LTL\_UD-0005\_XX\_00-DR-CU-0028  
 Sheet Number: 28 of 40  
 Status: A  
 Rev: M01

DO NOT SCALE USE FIGURED DIMENSIONS ONLY



**LEGEND:**

- EXISTING KERB LINE
- PROPOSED KERB LINE
- EXISTING FOUL WATER DRAINAGE
- FOUL WATER DRAINAGE - PROPOSED DIVERSION
- EXISTING COMBINED DRAINAGE NETWORK
- COMBINED DRAINAGE NETWORK - PROPOSED DIVERSION
- TEMPORARY LAND ACQUISITION
- SITE BOUNDARY LINE
- EXISTING NETWORK TO BE DECOMMISSIONED

**NOTES:**

- UTILITY LOCATIONS ARE INDICATIVE ONLY AND BASED ON UTILITY PROVIDER RECORDS

**Disclaimer:**

a. © National Transport Authority (NTA) 2022. This drawing is confidential and the copyright in it is owned by NTA. This drawing must not be either loaned, copied or otherwise reproduced in whole or in part or used for any purpose without the prior permission of NTA.

b. This drawing is to be used for the design element identified in the titlebox. Other information shown is to be considered indicative only. The drawing is to be read in conjunction with all other relevant design drawings.

c. O.S. data used for plans are printed under © Ordnance Survey Ireland Government of Ireland. All rights reserved. Licence Number 2022/OSI\_NMA\_160 National Transport Authority. All elevations are in metres and relate to OSI Geoid Model (OSGM15) Mean Head. All Co-ordinates are in Irish Transverse Mercator Grid (ITM) as defined by OSI active local GPS station.

d. Information concerning the position of apparatus shown on this drawing is based on drawings supplied by the utility owners and/or the utility works contractor, whilst every care has been taken in the preparation of this drawing, positions should be taken as approximate and are intended for general guidance only and no representation is made by the NTA as to the accuracy, completeness, sufficiency or otherwise of this drawing and the position of the apparatus. The information contained herein does not purport to be comprehensive or final as the apparatus is subject to being altered and/or superseded. Recipients should not rely on this information. Any liabilities are hereby expressly disclaimed.

e. The information contained herein has been provided by the NTA but does not purport to be comprehensive or final. Recipients should not rely on the information. Neither the NTA nor any of its directors, officers, employees, agents, stakeholders or advisers make any representation or warranty as to, or accept any liability or responsibility in relation to, the adequacy, accuracy, reasonableness or completeness of the information provided as part of this document or any matter on which the information is based (including but not limited to loss or damage arising as a result of reliance by recipients on the information or any part of it). Any liabilities are hereby expressly disclaimed.



Rev	Date	Drn	Chk'd	App'd	Description
M01	04/04/2022	AG	SW	BD	ISSUE FOR PHASE 4: PLANNING

Client: **NTA**  
Udarás Náisiúnta Iompair  
National Transport Authority

Engineering Designer: **ARUP**

Date: 04/04/2022 | Scale: 1:500 @ A1, 1:1000 @ A3

Drawn: AG | Checked: SW | Approved: BD

Project Code: BCIDC | Originator Code: ARP | OMS Code: 268401-00

Programme Title: <b>BUSCONNECTS DUBLIN CORE BUS CORRIDORS INFRASTRUCTURE WORKS</b>			
Drawing Title: <b>BLANCHARDSTOWN TO CITY CENTRE CORE BUS CORRIDOR SCHEME IW FOUL SEWER ASSET ALTERATIONS</b>			
Drawing File Name: BCIDC-ARP-UTL_UD-0005_XX_00-DR-CU-0029	Sheet Number: 29 of 40	Status: A	Rev: M01

DO NOT SCALE USE FIGURED DIMENSIONS ONLY

\\global\arup\dublin\jobs\268401-004 - Internal\4-02 Drawings\4-02-3 Civil Infrastructure\05-Blanchardstown\BCIDC-ARP-UTL\_UD-0005\_XX\_00-DR-CU-0001 - 0040.dwg



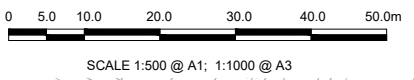
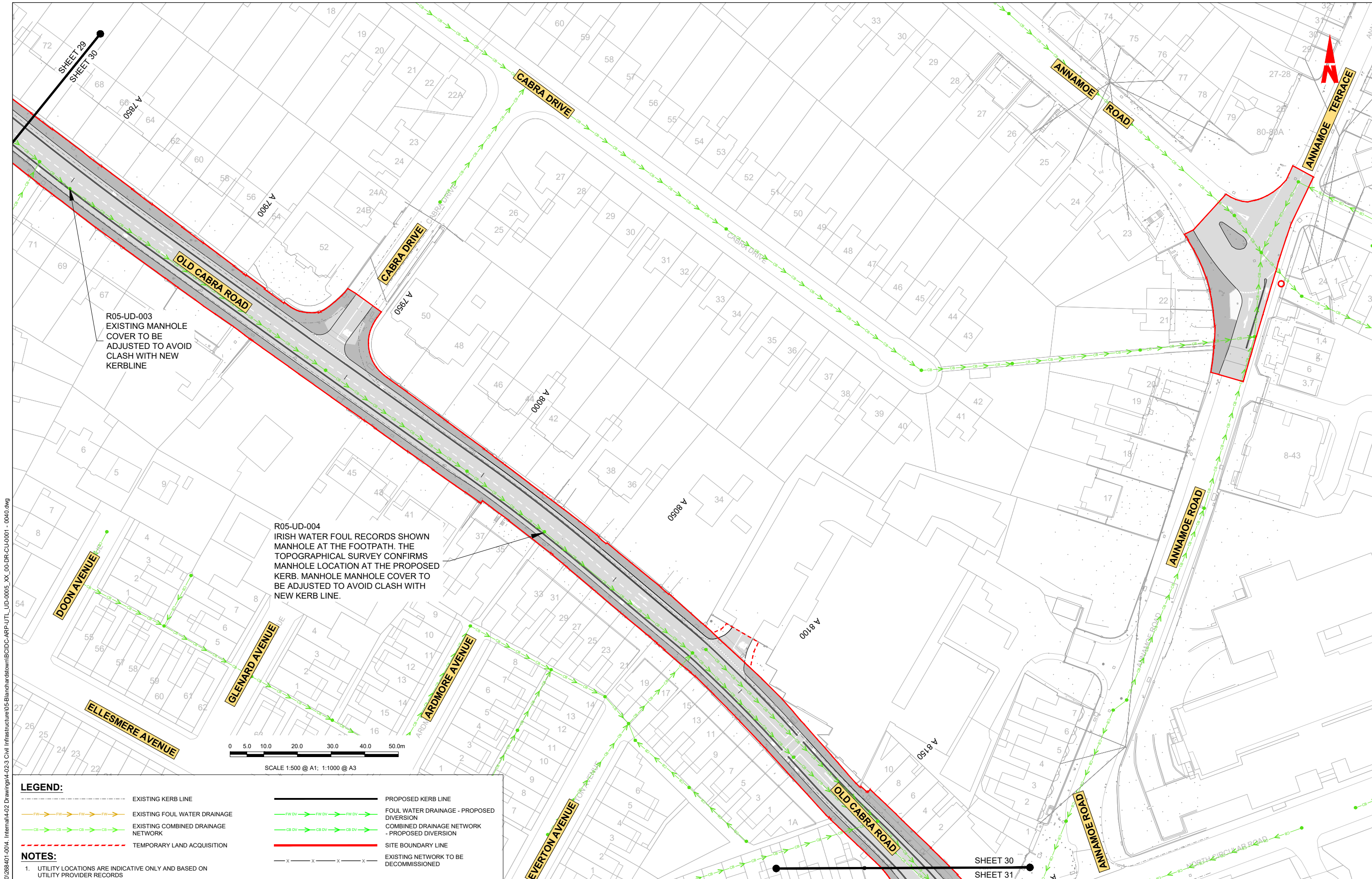

**LEGEND:**

	EXISTING KERB LINE		PROPOSED KERB LINE
	EXISTING FOUL WATER DRAINAGE		FOUL WATER DRAINAGE - PROPOSED DIVERSION
	EXISTING COMBINED DRAINAGE NETWORK		COMBINED DRAINAGE NETWORK - PROPOSED DIVERSION
	TEMPORARY LAND ACQUISITION		SITE BOUNDARY LINE
	EXISTING NETWORK TO BE DECOMMISSIONED		

**NOTES:**

- UTILITY LOCATIONS ARE INDICATIVE ONLY AND BASED ON UTILITY PROVIDER RECORDS

\global\europa\dublin\lob\268401-004 - Internal\4-02 Drawings\4-02-3 Civil Infrastructure\05-Blanchardstown\BCIDC-ARP-LTL\_UD-0005\_XX\_00-DR-CU-0001 - 0040.dwg

**Disclaimer:**

a. © National Transport Authority (NTA) 2022. This drawing is confidential and the copyright in it is owned by NTA. This drawing must not be either loaned, copied or otherwise reproduced in whole or in part or used for any purpose without the prior permission of NTA.

b. This drawing is to be used for the design element identified in the titlebox. Other information shown is to be considered indicative only. The drawing is to be read in conjunction with all other relevant design drawings.

c. O.S. data used for plans are printed under © Ordnance Survey Ireland Government of Ireland. All rights reserved. Licence Number 2022/OSI\_NMA\_160 National Transport Authority. All elevations are in metres and relate to OSI Geoid Model (OSGM15) Mean Head. All Co-ordinates are in Irish Transverse Mercator Grid (ITM) as defined by OSI active local GPS station.

d. Information concerning the position of apparatus shown on this drawing is based on drawings supplied by the utility owners and/or the utility works contractor, whilst every care has been taken in the preparation of this drawing, positions should be taken as approximate and are intended for general guidance only and no representation is made by the NTA as to the accuracy, completeness, sufficiency or otherwise of this drawing and the position of the apparatus. The information contained herein does not purport to be comprehensive or final as the apparatus is subject to being altered and/or superseded. Recipients should not rely on this information. Any liabilities are hereby expressly disclaimed.

e. The information contained herein has been provided by the NTA but does not purport to be comprehensive or final. Recipients should not rely on the information. Neither the NTA nor any of its directors, officers, employees, agents, stakeholders or advisers make any representation or warranty as to, or accept any liability or responsibility in relation to, the adequacy, accuracy, reasonableness or completeness of the information provided as part of this document or any matter on which the information is based (including but not limited to loss or damage arising as a result of reliance by recipients on the information or any part of it). Any liabilities are hereby expressly disclaimed.



Rev	Date	Drn	Chk'd	App'd	Description
M01	04/04/2022	AG	SW	BD	ISSUE FOR PHASE 4: PLANNING

Client: **NTA**  
Udarás Náisiúnta Iompair  
National Transport Authority

Date: 04/04/2022 Scale: 1:500 @ A1  
1:1000 @ A3

Engineering Designer: **ARUP**

Drawn AG	Checked SW	Approved BD
----------	------------	-------------

Project Code: BCIDC Originator Code: ARP OMS Code: 268401-00

Programme Title: <b>BUSCONNECTS DUBLIN CORE BUS CORRIDORS INFRASTRUCTURE WORKS</b>			
Drawing Title: <b>BLANCHARDSTOWN TO CITY CENTRE CORE BUS CORRIDOR SCHEME IW FOUL SEWER ASSET ALTERATIONS</b>			
Drawing File Name: BCIDC-ARP-LTL_UD-0005_XX_00-DR-CU-0030	Sheet Number: 30 of 40	Status: A	Rev: M01

DO NOT SCALE USE FIGURED DIMENSIONS ONLY



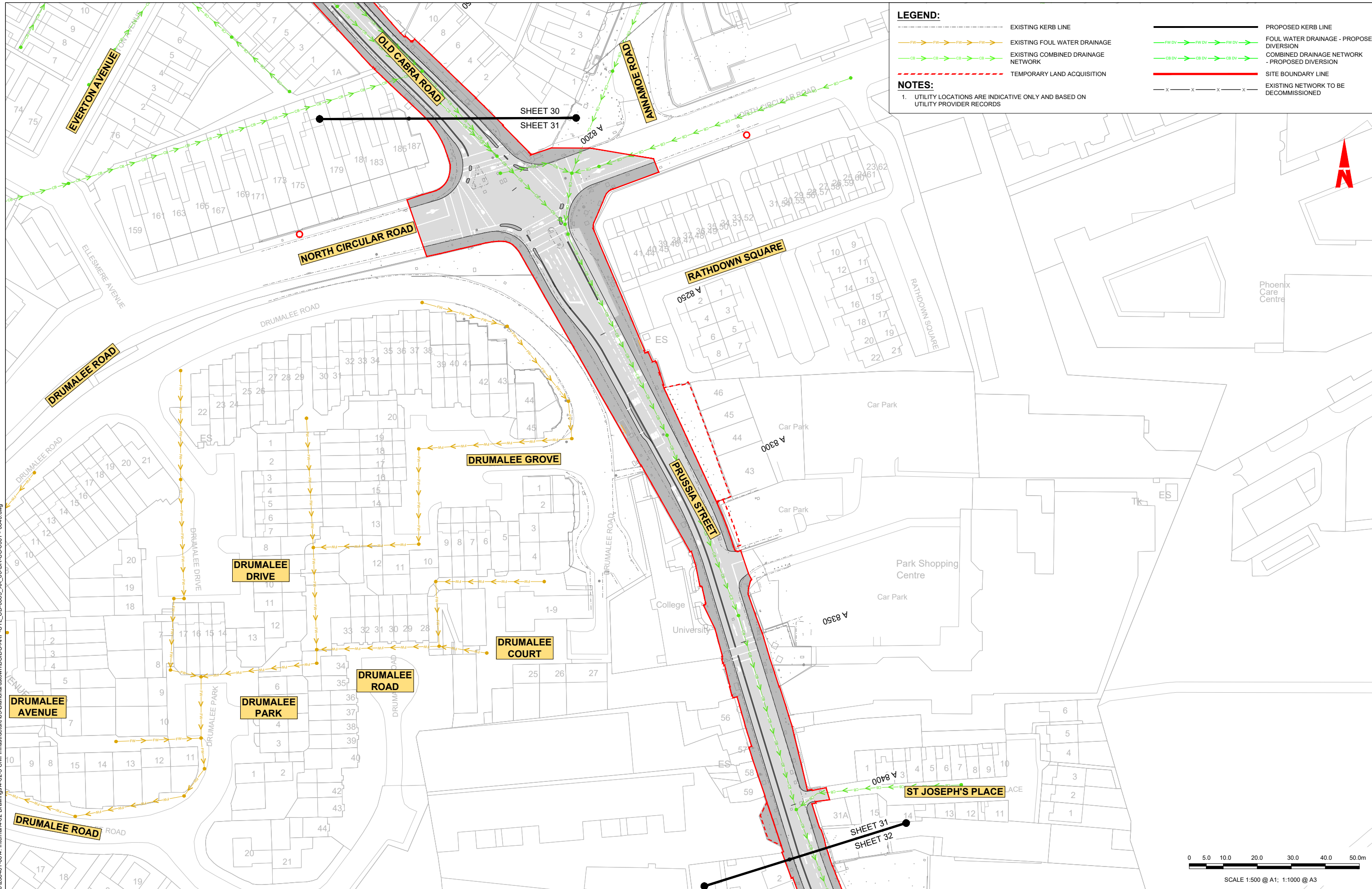

**LEGEND:**

- EXISTING KERB LINE
- EXISTING FOUL WATER DRAINAGE
- EXISTING COMBINED DRAINAGE NETWORK
- TEMPORARY LAND ACQUISITION
- PROPOSED KERB LINE
- FOUL WATER DRAINAGE - PROPOSED DIVERSION
- COMBINED DRAINAGE NETWORK - PROPOSED DIVERSION
- SITE BOUNDARY LINE
- EXISTING NETWORK TO BE DECOMMISSIONED

**NOTES:**

- UTILITY LOCATIONS ARE INDICATIVE ONLY AND BASED ON UTILITY PROVIDER RECORDS

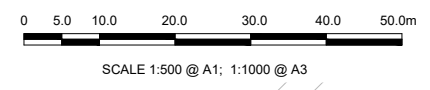

\global\europa\dublin\lobos\268401-004 - Internal\4-02 Drawings\4-02-3 Civil Infrastructure\05-Blanchardstown\BCIDC-ARP-UJT\_UD-0005\_XX\_00-DR-CU-0001 - 0040.dwg

**Disclaimer:**

a. © National Transport Authority (NTA) 2022. This drawing is confidential and the copyright in it is owned by NTA. This drawing must not be either loaned, copied or otherwise reproduced in whole or in part or used for any purpose without the prior permission of NTA.

b. This drawing is to be used for the design element identified in the titleblock. Other information shown is to be considered indicative only. The drawing is to be read in conjunction with all other relevant design drawings.

c. O.S. data used for plans are printed under © Ordnance Survey Ireland Government of Ireland. All rights reserved. Licence Number 2022/OSI\_NMA\_160 National Transport Authority. All elevations are in metres and relate to OSI Geoid Model (OSGM15) Mean Head. All Co-ordinates are in Irish Transverse Mercator Grid (ITM) as defined by OSI active local GPS station.

d. Information concerning the position of apparatus shown on this drawing is based on drawings supplied by the utility owners and/or the utility works contractor, whilst every care has been taken in the preparation of this drawing, positions should be taken as approximate and are intended for general guidance only and no representation is made by the NTA as to the accuracy, completeness, sufficiency or otherwise of this drawing and the position of the apparatus. The information contained herein does not purport to be comprehensive or final as the apparatus is subject to being altered and/or superseded. Recipients should not rely on this information. Any liabilities are hereby expressly disclaimed.

e. The information contained herein has been provided by the NTA but does not purport to be comprehensive or final. Recipients should not rely on the information. Neither the NTA nor any of its directors, officers, employees, agents, stakeholders or advisers make any representation or warranty as to, or accept any liability or responsibility in relation to, the adequacy, accuracy, reasonableness or completeness of the information provided as part of this document or any matter on which the information is based (including but not limited to loss or damage arising as a result of reliance by recipients on the information or any part of it). Any liabilities are hereby expressly disclaimed.



Rev	Date	Drn	Chk'd	App'd	Description
M01	04/04/2022	AG	SW	BD	ISSUE FOR PHASE 4: PLANNING

Client: **NTA**  
Udarás Náisiúnta Iompair  
National Transport Authority

Date: 04/04/2022 Scale: 1:500 @ A1  
1:1000 @ A3

Engineering Designer: **ARUP**

Drawn: AG Checked: SW Approved: BD

Project Code: BCIDC Originator Code: ARP QMS Code: 268401-00

Programme Title: <b>BUSCONNECTS DUBLIN CORE BUS CORRIDORS INFRASTRUCTURE WORKS</b>			
Drawing Title: <b>BLANCHARDSTOWN TO CITY CENTRE CORE BUS CORRIDOR SCHEME IW FOUL SEWER ASSET ALTERATIONS</b>			
Drawing File Name: BCIDC-ARP-UJT_UD-0005_XX_00-DR-CU-0031	Sheet Number: 31 of 40	Status: A	Rev: M01

DO NOT SCALE USE FIGURED DIMENSIONS ONLY



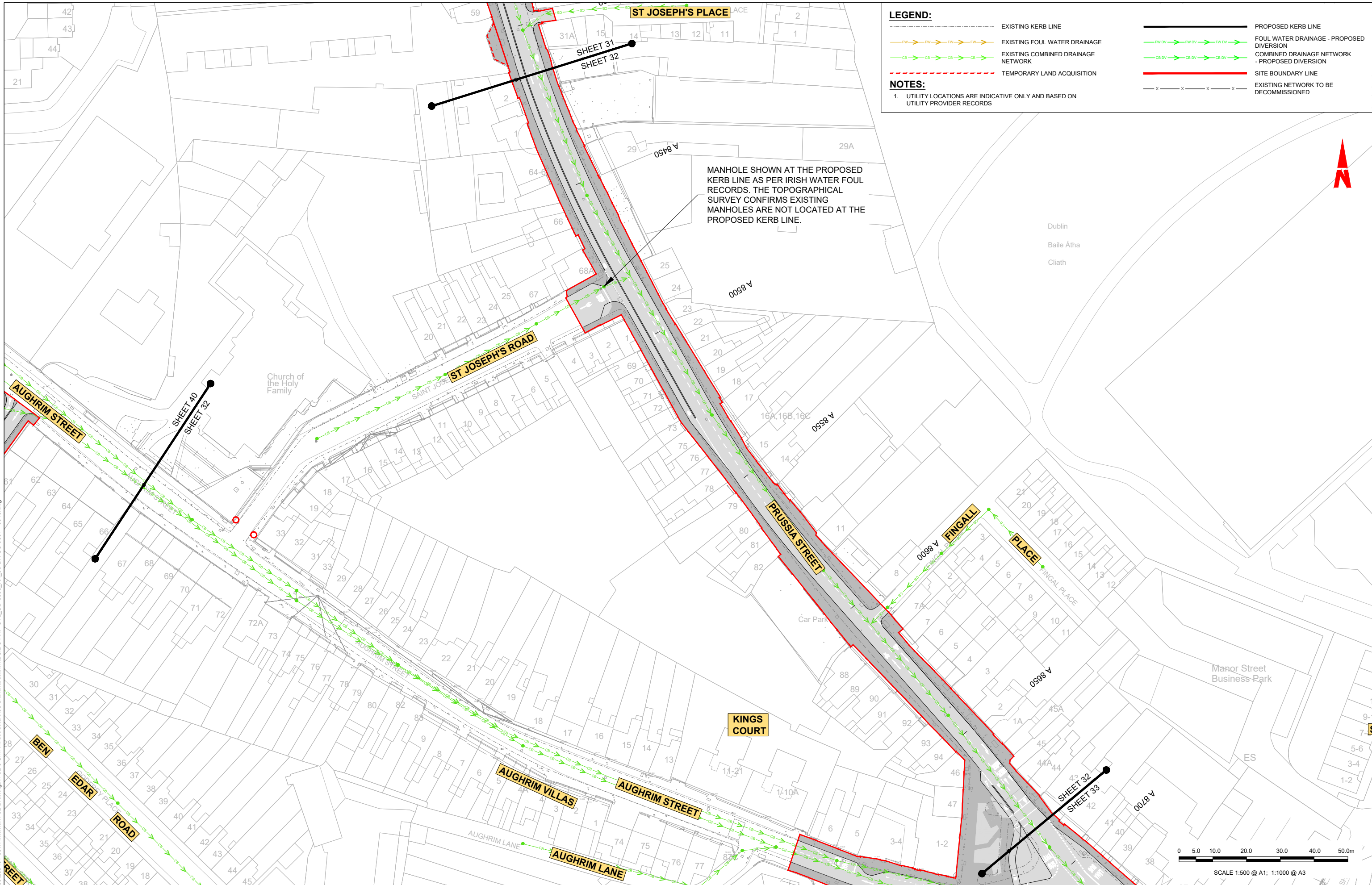

**LEGEND:**

- EXISTING KERB LINE
- EXISTING FOUL WATER DRAINAGE
- EXISTING COMBINED DRAINAGE NETWORK
- TEMPORARY LAND ACQUISITION
- PROPOSED KERB LINE
- FOUL WATER DRAINAGE - PROPOSED DIVERSION
- COMBINED DRAINAGE NETWORK - PROPOSED DIVERSION
- SITE BOUNDARY LINE
- EXISTING NETWORK TO BE DECOMMISSIONED

**NOTES:**

- UTILITY LOCATIONS ARE INDICATIVE ONLY AND BASED ON UTILITY PROVIDER RECORDS

MANHOLE SHOWN AT THE PROPOSED KERB LINE AS PER IRISH WATER FOUL RECORDS. THE TOPOGRAPHICAL SURVEY CONFIRMS EXISTING MANHOLES ARE NOT LOCATED AT THE PROPOSED KERB LINE.

\global\europa\Dublin\Jobs\268401-004 - Internal\4-02 Drawings\4-02-3 Civil Infrastructure\05-Blanchardstown\BCIDC-ARP-LTL\_UD-0005\_XX\_00-DR-CU-0001 - 0040.dwg

**Disclaimers:**

a. © National Transport Authority (NTA) 2022. This drawing is confidential and the copyright in it is owned by NTA. This drawing must not be either loaned, copied or otherwise reproduced in whole or in part or used for any purpose without the prior permission of NTA.

b. This drawing is to be used for the design element identified in the titlebox. Other information shown is to be considered indicative only. The drawing is to be read in conjunction with all other relevant design drawings.

c. O.S. data used for plans are printed under © Ordnance Survey Ireland Government of Ireland. All rights reserved. Licence Number 2022/OSI\_NMA\_160 National Transport Authority. All elevations are in metres and relate to OSI Geoid Model (OSGM15) Mean Head. All Co-ordinates are in Irish Transverse Mercator Grid (ITM) as defined by OSI active local GPS station.

d. Information concerning the position of apparatus shown on this drawing is based on drawings supplied by the utility owners and/or the utility works contractor, whilst every care has been taken in the preparation of this drawing, positions should be taken as approximate and are intended for general guidance only and no representation is made by the NTA as to the accuracy, completeness, sufficiency or otherwise of this drawing and the position of the apparatus. The information contained herein does not purport to be comprehensive or final as the apparatus is subject to being altered and/or superseded. Recipients should not rely on this information. Any liabilities are hereby expressly disclaimed.

e. The information contained herein has been provided by the NTA but does not purport to be comprehensive or final. Recipients should not rely on the information. Neither the NTA nor any of its directors, officers, employees, agents, stakeholders or advisers make any representation or warranty as to, or accept any liability or responsibility in relation to, the adequacy, accuracy, reasonableness or completeness of the information provided as part of this document or any matter on which the information is based (including but not limited to loss or damage arising as a result of reliance by recipients on the information or any part of it). Any liabilities are hereby expressly disclaimed.



Rev	Date	Drn	Chk'd	App'd	Description
M01	04/04/2022	AG	SW	BD	ISSUE FOR PHASE 4: PLANNING

Client: **NTA**  
Udarás Náisiúnta Iompair  
National Transport Authority

Date: 04/04/2022  
Scale: 1:500 @ A1  
1:1000 @ A3

Project Code: BCIDC  
Originator Code: ARP

Engineering Designer: **ARUP**

Drawn: AG  
Checked: SW  
Approved: BD

OMS Code: 268401-00

Programme Title: <b>BUSCONNECTS DUBLIN CORE BUS CORRIDORS INFRASTRUCTURE WORKS</b>			
Drawing Title: <b>BLANCHARDSTOWN TO CITY CENTRE CORE BUS CORRIDOR SCHEME IW FOUL SEWER ASSET ALTERATIONS</b>			
Drawing File Name: BCIDC-ARP-LTL_UD-0005_XX_00-DR-CU-0032	Sheet Number: 32 of 40	Status: A	Rev: M01

DO NOT SCALE USE FIGURED DIMENSIONS ONLY



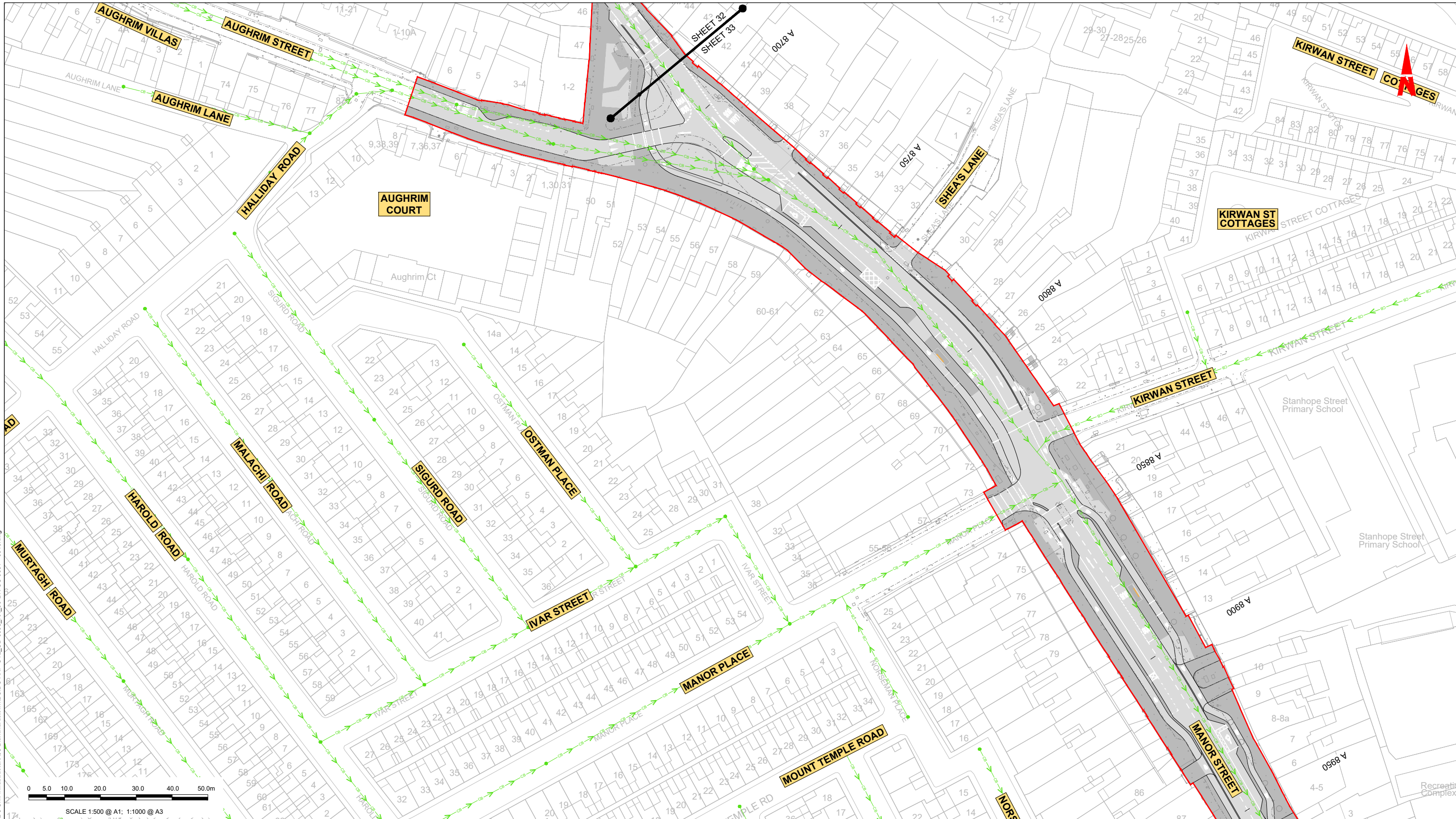

**LEGEND:**

- EXISTING KERB LINE
- EXISTING FOUL WATER DRAINAGE
- EXISTING COMBINED DRAINAGE NETWORK
- - - TEMPORARY LAND ACQUISITION
- PROPOSED KERB LINE
- FOUL WATER DRAINAGE - PROPOSED DIVERSION
- COMBINED DRAINAGE NETWORK - PROPOSED DIVERSION
- SITE BOUNDARY LINE
- EXISTING NETWORK TO BE DECOMMISSIONED

**NOTES:**

- UTILITY LOCATIONS ARE INDICATIVE ONLY AND BASED ON UTILITY PROVIDER RECORDS

**Disclaimer:**

a. © National Transport Authority (NTA) 2022. This drawing is confidential and the copyright in it is owned by NTA. This drawing must not be either loaned, copied or otherwise reproduced in whole or in part or used for any purpose without the prior permission of NTA.

b. This drawing is to be used for the design element identified in the titleblock. Other information shown is to be considered indicative only. The drawing is to be read in conjunction with all other relevant design drawings.

c. O.S. data used for plans are printed under © Ordnance Survey Ireland Government of Ireland. All rights reserved. Licence Number 2022/OSI\_NMA\_160 National Transport Authority. All elevations are in metres and relate to OSI Geoid Model (OSGM15) Mean Head. All Co-ordinates are in Irish Transverse Mercator Grid (ITM) as defined by OSI active local GPS station.

d. Information concerning the position of apparatus shown on this drawing is based on drawings supplied by the utility owners and/or the utility works contractor, whilst every care has been taken in the preparation of this drawing, positions should be taken as approximate and are intended for general guidance only and no representation is made by the NTA as to the accuracy, completeness, sufficiency or otherwise of this drawing and the position of the apparatus. The information contained herein does not purport to be comprehensive or final as the apparatus is subject to being altered and/or superseded. Recipients should not rely on this information. Any liabilities are hereby expressly disclaimed.

e. The information contained herein has been provided by the NTA but does not purport to be comprehensive or final. Recipients should not rely on the information. Neither the NTA nor any of its directors, officers, employees, agents, stakeholders or advisers make any representation or warranty as to, or accept any liability or responsibility in relation to, the adequacy, accuracy, reasonableness or completeness of the information provided as part of this document or any matter on which the information is based (including but not limited to loss or damage arising as a result of reliance by recipients on the information or any part of it). Any liabilities are hereby expressly disclaimed.

**Project Ireland 2040**  
Building Ireland's Future

Rev	Date	Drn	Ch'kd	App'd	Description
M01	04/04/2022	AG	SW	BD	ISSUE FOR PHASE 4: PLANNING

Client: **NTA**  
Udarás Náisiúnta Iompair  
National Transport Authority

Engineering Designer: **ARUP**

Date: 04/04/2022 Scale: 1:500 @ A1, 1:1000 @ A3

Project Code: BCIDC Originator Code: ARP

Drawn: AG Checked: SW Approved: BD

OMS Code: 268401-00

Programme Title: **BUSCONNECTS DUBLIN CORE BUS CORRIDORS INFRASTRUCTURE WORKS**

Drawing Title: **BLANCHARDSTOWN TO CITY CENTRE CORE BUS CORRIDOR SCHEME IW FOUL SEWER ASSET ALTERATIONS**

Drawing File Name: BCIDC-ARP-LTL\_UD-0005\_XX\_00-DR-CU-0033

Sheet Number: 33 of 40 Status: A Rev: M01

DO NOT SCALE USE FIGURED DIMENSIONS ONLY

\\global\europa\dublin\lobos\268401-004 - Internal\4-02 Drawings\4-02-3 Civil Infrastructure\05-Blanchardstown\BCIDC-ARP-LTL\_UD-0005\_XX\_00-DR-CU-0001 - 0040.dwg



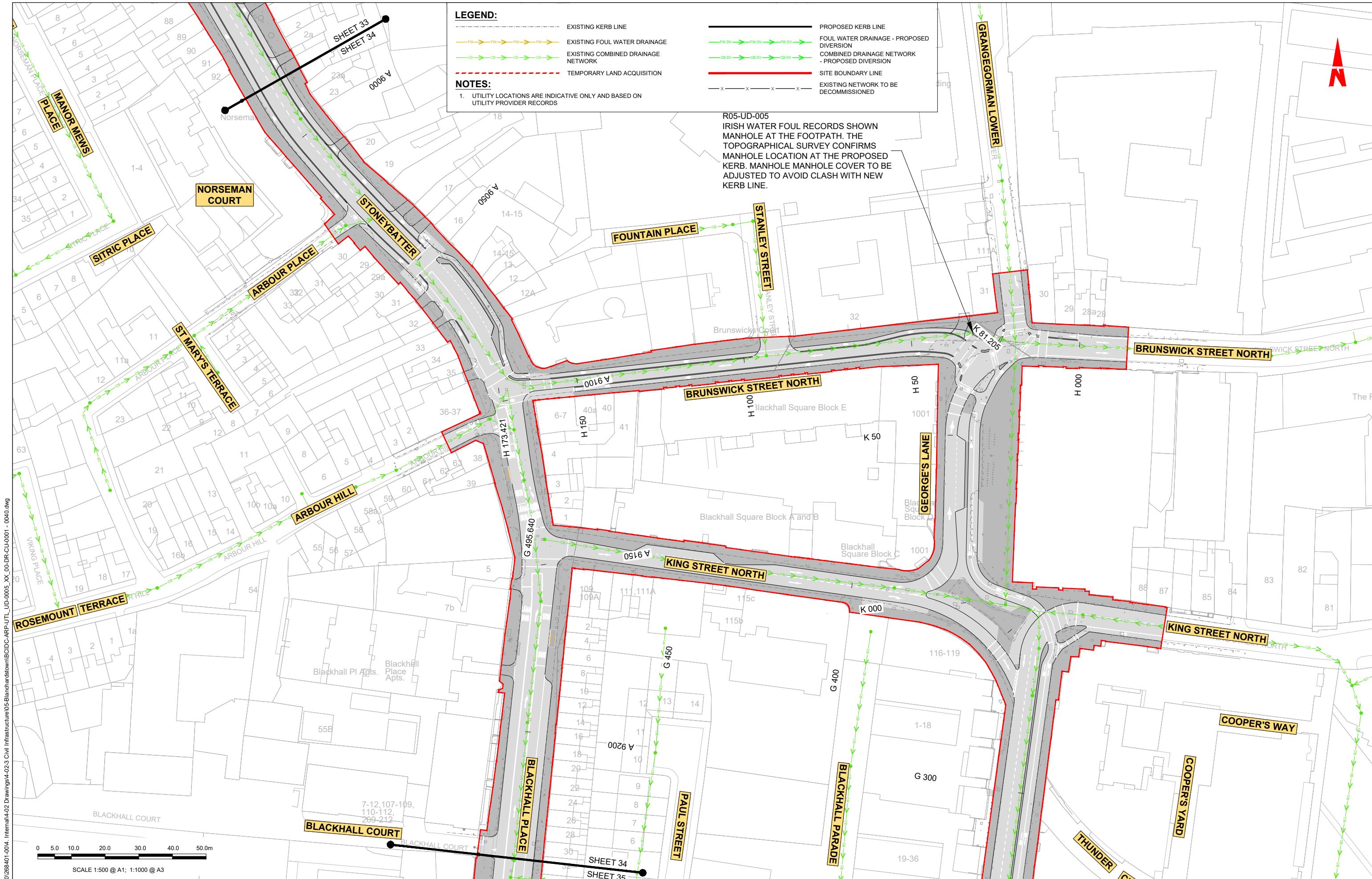

**LEGEND:**

- EXISTING KERB LINE
- EXISTING FOUL WATER DRAINAGE
- EXISTING COMBINED DRAINAGE NETWORK
- TEMPORARY LAND ACQUISITION
- PROPOSED KERB LINE
- FOUL WATER DRAINAGE - PROPOSED DIVERSION
- COMBINED DRAINAGE NETWORK - PROPOSED DIVERSION
- SITE BOUNDARY LINE
- EXISTING NETWORK TO BE DECOMMISSIONED

**NOTES:**

- UTILITY LOCATIONS ARE INDICATIVE ONLY AND BASED ON UTILITY PROVIDER RECORDS

R05-UD-005  
 IRISH WATER FOUL RECORDS SHOWN MANHOLE AT THE FOOTPATH. THE TOPOGRAPHICAL SURVEY CONFIRMS MANHOLE LOCATION AT THE PROPOSED KERB. MANHOLE MANHOLE COVER TO BE ADJUSTED TO AVOID CLASH WITH NEW KERB LINE.

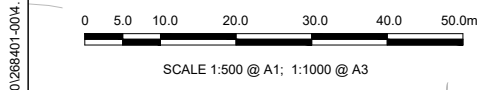

**Disclaimer:**

a. © National Transport Authority (NTA) 2022. This drawing is confidential and the copyright in it is owned by NTA. This drawing must not be either loaned, copied or otherwise reproduced in whole or in part or used for any purpose without the prior permission of NTA.

b. This drawing is to be used for the design element identified in the titleblock. Other information shown is to be considered indicative only. The drawing is to be read in conjunction with all other relevant design drawings.

c. O.S. data used for plans are printed under © Ordnance Survey Ireland Government of Ireland. All rights reserved. Licence Number 2022/OSI\_NMA\_160 National Transport Authority. All elevations are in metres and relate to OSI Geoid Model (OSGM15) Mean Head. All Co-ordinates are in Irish Transverse Mercator Grid (ITM) as defined by OSI active local GPS station.

d. Information concerning the position of apparatus shown on this drawing is based on drawings supplied by the utility owners and/or the utility works contractor, whilst every care has been taken in the preparation of this drawing, positions should be taken as approximate and are intended for general guidance only and no representation is made by the NTA as to the accuracy, completeness, sufficiency or otherwise of this drawing and the position of the apparatus. The information contained herein does not purport to be comprehensive or final as the apparatus is subject to being altered and/or superseded. Recipients should not rely on this information. Any liabilities are hereby expressly disclaimed.

e. The information contained herein has been provided by the NTA but does not purport to be comprehensive or final. Recipients should not rely on the information. Neither the NTA nor any of its directors, officers, employees, agents, stakeholders or advisers make any representation or warranty as to, or accept any liability or responsibility in relation to, the adequacy, accuracy, reasonableness or completeness of the information provided as part of this document or any matter on which the information is based (including but not limited to loss or damage arising as a result of reliance by recipients on the information or any part of it). Any liabilities are hereby expressly disclaimed.

**Project Ireland 2040**  
 Building Ireland's Future

Rev	Date	Drn	Chk'd	App'd	Description
M01	04/04/2022	AG	SW	BD	ISSUE FOR PHASE 4: PLANNING

Client: **NTA**  
 Udarás Náisiúnta Iompair  
 National Transport Authority

Engineering Designer: **ARUP**

Date: 04/04/2022  
 Scale: 1:500 @ A1  
 1:1000 @ A3

Project Code: BCIDC  
 Originator Code: ARP

Drawn: AG  
 Checked: SW  
 Approved: BD

OMS Code: 268401-00

Programme Title: <b>BUSCONNECTS DUBLIN CORE BUS CORRIDORS INFRASTRUCTURE WORKS</b>			
Drawing Title: <b>BLANCHARDSTOWN TO CITY CENTRE CORE BUS CORRIDOR SCHEME IW FOUL SEWER ASSET ALTERATIONS</b>			
Drawing File Name: BCIDC-ARP-LTL_UD-0005_XX_00-DR-CU-0034	Sheet Number: 34 of 40	Status: A	Rev: M01

DO NOT SCALE USE FIGURED DIMENSIONS ONLY





**LEGEND:**

- EXISTING KERB LINE
- PROPOSED KERB LINE
- EXISTING FOUL WATER DRAINAGE
- FOUL WATER DRAINAGE - PROPOSED DIVERSION
- EXISTING COMBINED DRAINAGE NETWORK
- COMBINED DRAINAGE NETWORK - PROPOSED DIVERSION
- TEMPORARY LAND ACQUISITION
- SITE BOUNDARY LINE
- EXISTING NETWORK TO BE DECOMMISSIONED

**NOTES:**

- UTILITY LOCATIONS ARE INDICATIVE ONLY AND BASED ON UTILITY PROVIDER RECORDS

**Disclaimer:**

a. © National Transport Authority (NTA) 2022. This drawing is confidential and the copyright in it is owned by NTA. This drawing must not be either loaned, copied or otherwise reproduced in whole or in part or used for any purpose without the prior permission of NTA.

b. This drawing is to be used for the design element identified in the titlebox. Other information shown is to be considered indicative only. The drawing is to be read in conjunction with all other relevant design drawings.

c. O.S. data used for plans are printed under © Ordnance Survey Ireland Government of Ireland. All rights reserved. Licence Number 2022/OSI\_NMA\_160 National Transport Authority. All elevations are in metres and relate to OSI Geoid Model (OSGM15) Mean Head. All Co-ordinates are in Irish Transverse Mercator Grid (ITM) as defined by OSI active local GPS station.

d. Information concerning the position of apparatus shown on this drawing is based on drawings supplied by the utility owners and/or the utility works contractor, whilst every care has been taken in the preparation of this drawing, positions should be taken as approximate and are intended for general guidance only and no representation is made by the NTA as to the accuracy, completeness, sufficiency or otherwise of this drawing and the position of the apparatus. The information contained herein does not purport to be comprehensive or final as the apparatus is subject to being altered and/or superseded. Recipients should not rely on this information. Any liabilities are hereby expressly disclaimed.

e. The information contained herein has been provided by the NTA but does not purport to be comprehensive or final. Recipients should not rely on the information. Neither the NTA nor any of its directors, officers, employees, agents, stakeholders or advisers make any representation or warranty as to, or accept any liability or responsibility in relation to, the adequacy, accuracy, reasonableness or completeness of the information provided as part of this document or any matter on which the information is based (including but not limited to loss or damage arising as a result of reliance by recipients on the information or any part of it). Any liabilities are hereby expressly disclaimed.



Rev	Date	Drn	Chkd	App'd	Description
M01	04/04/2022	AG	SW	BD	ISSUE FOR PHASE 4: PLANNING

Client: **NTA**  
Udarás Náisiúnta Iompair  
National Transport Authority

Engineering Designer: **ARUP**

Date: 04/04/2022 | Scale: 1:500 @ A1, 1:1000 @ A3 | Drawn: AG | Checked: SW | Approved: BD

Project Code: BCIDC | Originator Code: ARP | OMS Code: 268401-00

Programme Title: <b>BUSCONNECTS DUBLIN CORE BUS CORRIDORS INFRASTRUCTURE WORKS</b>			
Drawing Title: <b>BLANCHARDSTOWN TO CITY CENTRE CORE BUS CORRIDOR SCHEME IW FOUL SEWER ASSET ALTERATIONS</b>			
Drawing File Name: BCIDC-ARP-UTL_UD-0005_XX_00-DR-CU-0035	Sheet Number: 35 of 40	Status: A	Rev: M01

DO NOT SCALE USE FIGURED DIMENSIONS ONLY

\\global\europa\dublin\louis\268401-0014 - Internal\4-02 Drawings\4-02-3 Civil Infrastructure\05-Blanchardstown\BCIDC-ARP-UTL\_UD-0005\_XX\_00-DR-CU-0001 - 0040.dwg





**LEGEND:**

- EXISTING KERB LINE
- PROPOSED KERB LINE
- EXISTING FOUL WATER DRAINAGE
- FOUL WATER DRAINAGE - PROPOSED DIVERSION
- EXISTING COMBINED DRAINAGE NETWORK
- COMBINED DRAINAGE NETWORK - PROPOSED DIVERSION
- TEMPORARY LAND ACQUISITION
- SITE BOUNDARY LINE
- EXISTING NETWORK TO BE DECOMMISSIONED

**NOTES:**

- UTILITY LOCATIONS ARE INDICATIVE ONLY AND BASED ON UTILITY PROVIDER RECORDS

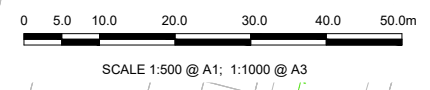

**Disclaimer:**

a. © National Transport Authority (NTA) 2022. This drawing is confidential and the copyright in it is owned by NTA. This drawing must not be either loaned, copied or otherwise reproduced in whole or in part or used for any purpose without the prior permission of NTA.

b. This drawing is to be used for the design element identified in the titlebox. Other information shown is to be considered indicative only. The drawing is to be read in conjunction with all other relevant design drawings.

c. O.S. data used for plans are printed under © Ordnance Survey Ireland Government of Ireland. All rights reserved. Licence Number 2022/OSI\_NMA\_160 National Transport Authority. All elevations are in metres and relate to OSI Geoid Model (OSGM15) Mean Head. All Co-ordinates are in Irish Transverse Mercator Grid (ITM) as defined by OSI active local GPS station.

d. Information concerning the position of apparatus shown on this drawing is based on drawings supplied by the utility owners and/or the utility works contractor, whilst every care has been taken in the preparation of this drawing, positions should be taken as approximate and are intended for general guidance only and no representation is made by the NTA as to the accuracy, completeness, sufficiency or otherwise of this drawing and the position of the apparatus. The information contained herein does not purport to be comprehensive or final as the apparatus is subject to being altered and/or superseded. Recipients should not rely on this information. Any liabilities are hereby expressly disclaimed.

e. The information contained herein has been provided by the NTA but does not purport to be comprehensive or final. Recipients should not rely on the information. Neither the NTA nor any of its directors, officers, employees, agents, stakeholders or advisers make any representation or warranty as to, or accept any liability or responsibility in relation to, the adequacy, accuracy, reasonableness or completeness of the information provided as part of this document or any matter on which the information is based (including but not limited to loss or damage arising as a result of reliance by recipients on the information or any part of it). Any liabilities are hereby expressly disclaimed.



Rev	Date	Drn	Chk'd	App'd	Description
M01	04/04/2022	AG	SW	BD	ISSUE FOR PHASE 4: PLANNING

Client: **NTA**  
Udarás Náisiúnta Iompair  
National Transport Authority

Engineering Designer: **ARUP**

Date: 04/04/2022 | Scale: 1:500 @ A1, 1:1000 @ A3 | Drawn: AG | Checked: SW | Approved: BD

Project Code: BCIDC | Originator Code: ARP | OMS Code: 268401-00

Programme Title: <b>BUSCONNECTS DUBLIN</b>			
CORE BUS CORRIDORS INFRASTRUCTURE WORKS			
Drawing Title: BLANCHARDSTOWN TO CITY CENTRE CORE BUS CORRIDOR SCHEME IW FOUL SEWER ASSET ALTERATIONS			
Drawing File Name: BCIDC-ARP-LTL_UD-0005_XX_00-DR-CU-0036	Sheet Number: 36 of 40	Status: A	Rev: M01

DO NOT SCALE USE FIGURED DIMENSIONS ONLY

\\global\europa\dublin\lobos\268401-004 - Internal\4-02 Drawings\4-02-3 Civil Infrastructure\05-Blanchardstown\BCIDC-ARP-LTL\_UD-0005\_XX\_00-DR-CU-0001 - 0040.dwg

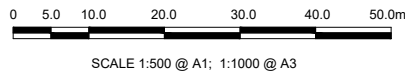
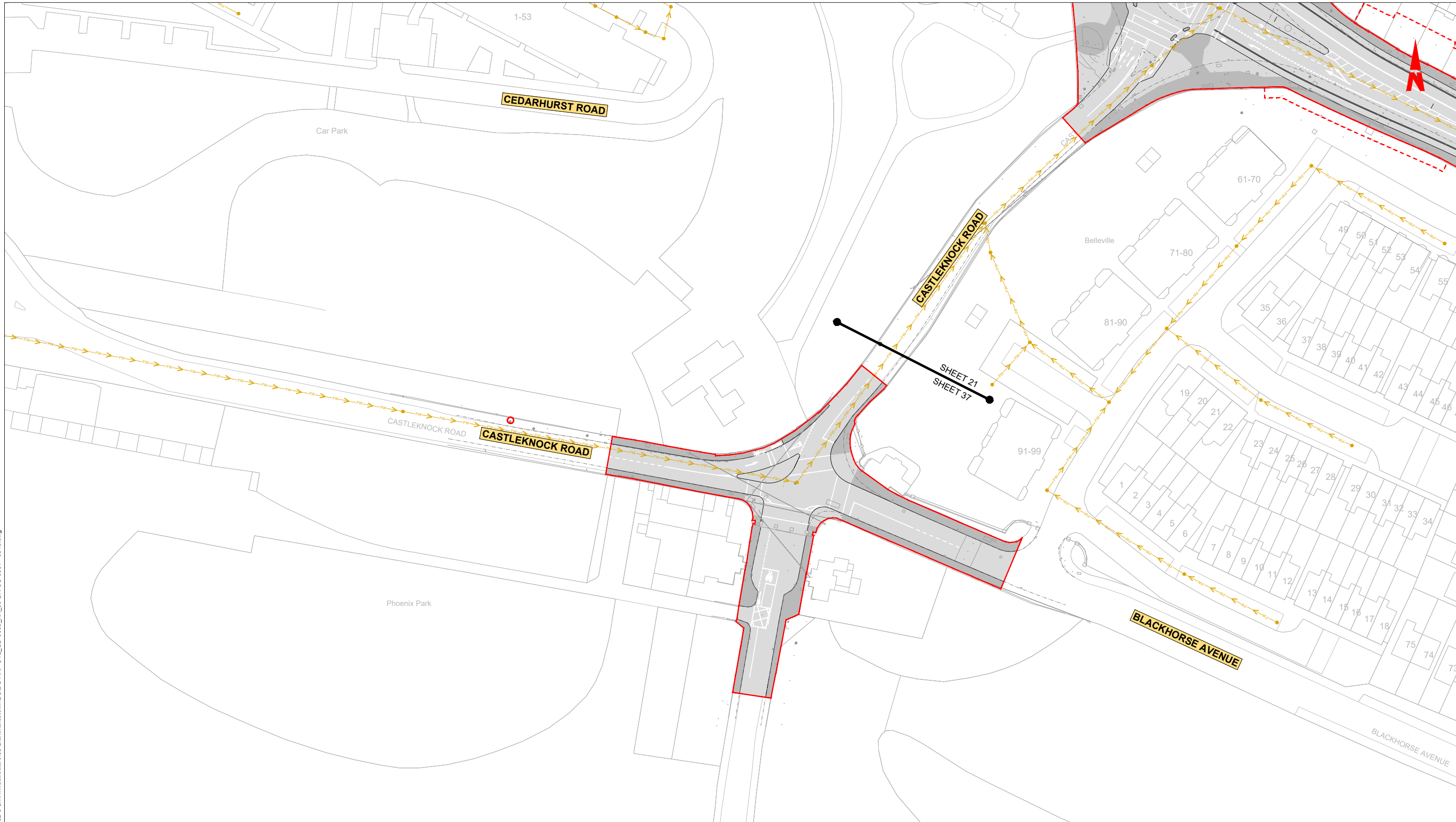

**LEGEND:**

- EXISTING KERB LINE
- EXISTING FOUL WATER DRAINAGE
- EXISTING COMBINED DRAINAGE NETWORK
- TEMPORARY LAND ACQUISITION
- SITE BOUNDARY LINE
- EXISTING NETWORK TO BE DECOMMISSIONED
- PROPOSED KERB LINE
- FOUL WATER DRAINAGE - PROPOSED DIVERSION
- COMBINED DRAINAGE NETWORK - PROPOSED DIVERSION

**NOTES:**

- UTILITY LOCATIONS ARE INDICATIVE ONLY AND BASED ON UTILITY PROVIDER RECORDS

**Disclaimer:**  
 a. © National Transport Authority (NTA) 2022. This drawing is confidential and the copyright in it is owned by NTA. This drawing must not be either loaned, copied or otherwise reproduced in whole or in part or used for any purpose without the prior permission of NTA.  
 b. This drawing is to be used for the design element identified in the titlebox. Other information shown is to be considered indicative only. The drawing is to be read in conjunction with all other relevant design drawings.  
 c. O.S. data used for plans are printed under © Ordnance Survey Ireland Government of Ireland. All rights reserved. Licence Number 2022/OSI\_NMA\_160 National Transport Authority. All elevations are in metres and relate to OSI Geoid Model (OSGM15) Mean Head. All Co-ordinates are in Irish

Transverse Mercator Grid (ITM) as defined by OSI active local GPS station.  
 d. Information concerning the position of apparatus shown on this drawing is based on drawings supplied by the utility owners and/or the utility works contractor, whilst every care has been taken in the preparation of this drawing, positions should be taken as approximate and are intended for general guidance only and no representation is made by the NTA as to the accuracy, completeness, sufficiency or otherwise of this drawing and the position of the apparatus. The information contained herein does not purport to be comprehensive or final as the apparatus is subject to being altered and/or superseded. Recipients should not rely on this information. Any liabilities are hereby expressly disclaimed.

e. The information contained herein has been provided by the NTA but does not purport to be comprehensive or final. Recipients should not rely on the information. Neither the NTA nor any of its directors, officers, employees, agents, stakeholders or advisers make any representation or warranty as to, or accept any liability or responsibility in relation to, the adequacy, accuracy, reasonableness or completeness of the information provided as part of this document or any matter on which the information is based (including but not limited to loss or damage arising as a result of reliance by recipients on the information or any part of it). Any liabilities are hereby expressly disclaimed.



Rev	Date	Drn	Chk'd	App'd	Description
M01	04/04/2022	AG	SW	BD	ISSUE FOR PHASE 4: PLANNING

Client: **NTA**  
 Údarás Náisiúnta Iompair  
 National Transport Authority

Engineering Designer: **ARUP**

Date: 04/04/2022 | Scale: 1:500 @ A1, 1:1000 @ A3 | Drawn: AG | Checked: SW | Approved: BD

Project Code: BCIDC | Originator Code: ARP | QMS Code: 268401-00

Programme Title: <b>BUSCONNECTS DUBLIN CORE BUS CORRIDORS INFRASTRUCTURE WORKS</b>			
Drawing Title: <b>BLANCHARDSTOWN TO CITY CENTRE CORE BUS CORRIDOR SCHEME IW FOUL SEWER ASSET ALTERATIONS</b>			
Drawing File Name: BCIDC-ARP-UTL_UD-0005_XX_00-DR-CU-0037	Sheet Number: 37 of 40	Status: A	Rev: M01

DO NOT SCALE USE FIGURED DIMENSIONS ONLY

\\global\eur\poe\dublin\jobs\268401-0004\_Interna\4-02 Drawings\4-02-3 Civil Infrastructure\05-Blanchardstown\BCIDC-ARP-UTL\_UD-0005\_XX\_00-DR-CU-0001 - 0040.dwg





**LEGEND:**

- EXISTING KERB LINE
- EXISTING FOUL WATER DRAINAGE
- EXISTING COMBINED DRAINAGE NETWORK
- - - TEMPORARY LAND ACQUISITION
- PROPOSED KERB LINE
- FOUL WATER DRAINAGE - PROPOSED DIVERSION
- COMBINED DRAINAGE NETWORK - PROPOSED DIVERSION
- SITE BOUNDARY LINE
- EXISTING NETWORK TO BE DECOMMISSIONED

**NOTES:**

- UTILITY LOCATIONS ARE INDICATIVE ONLY AND BASED ON UTILITY PROVIDER RECORDS

**Disclaimer:**

a. © National Transport Authority (NTA) 2022. This drawing is confidential and the copyright in it is owned by NTA. This drawing must not be either loaned, copied or otherwise reproduced in whole or in part or used for any purpose without the prior permission of NTA.

b. This drawing is to be used for the design element identified in the titleblock. Other information shown is to be considered indicative only. The drawing is to be read in conjunction with all other relevant design drawings.

c. O.S. data used for plans are printed under © Ordnance Survey Ireland Government of Ireland. All rights reserved. Licence Number 2022/OSI\_NMA\_160 National Transport Authority. All elevations are in metres and relate to OSI Geoid Model (OSGM15) Mean Head. All Co-ordinates are in Irish Transverse Mercator Grid (ITM) as defined by OSI active local GPS station.

d. Information concerning the position of apparatus shown on this drawing is based on drawings supplied by the utility owners and/or the utility works contractor, whilst every care has been taken in the preparation of this drawing, positions should be taken as approximate and are intended for general guidance only and no representation is made by the NTA as to the accuracy, completeness, sufficiency or otherwise of this drawing and the position of the apparatus. The information contained herein does not purport to be comprehensive or final as the apparatus is subject to being altered and/or superseded. Recipients should not rely on this information. Any liabilities are hereby expressly disclaimed.

e. The information contained herein has been provided by the NTA but does not purport to be comprehensive or final. Recipients should not rely on the information. Neither the NTA nor any of its directors, officers, employees, agents, stakeholders or advisers make any representation or warranty as to, or accept any liability or responsibility in relation to, the adequacy, accuracy, reasonableness or completeness of the information provided as part of this document or any matter on which the information is based (including but not limited to loss or damage arising as a result of reliance by recipients on the information or any part of it). Any liabilities are hereby expressly disclaimed.



Rev	Date	Drn	Chk'd	App'd	Description
M01	04/04/2022	AG	SW	BD	ISSUE FOR PHASE 4: PLANNING

Client: **NTA**  
Udarás Náisiúnta Iompair  
National Transport Authority

Engineering Designer: **ARUP**

Date: 04/04/2022 Scale: 1:500 @ A1, 1:1000 @ A3

Project Code: BCIDC Originator Code: ARP

Drawn: AG Checked: SW Approved: BD

OMS Code: 268401-00

Programme Title: <b>BUSCONNECTS DUBLIN CORE BUS CORRIDORS INFRASTRUCTURE WORKS</b>			
Drawing Title: <b>BLANCHARDSTOWN TO CITY CENTRE CORE BUS CORRIDOR SCHEME IW FOUL SEWER ASSET ALTERATIONS</b>			
Drawing File Name: BCIDC-ARP-LTL_UD-0005_XX_00-DR-CU-0038	Sheet Number: 38 of 40	Status: A	Rev: M01

DO NOT SCALE USE FIGURED DIMENSIONS ONLY

\\global\europa\Dublin\Jobs\268401-004 - Internal\4-02 Drawings\4-02-3 Civil Infrastructure\05-Blanchardstown\BCIDC-ARP-LTL\_UD-0005\_XX\_00-DR-CU-0001 - 0040.dwg



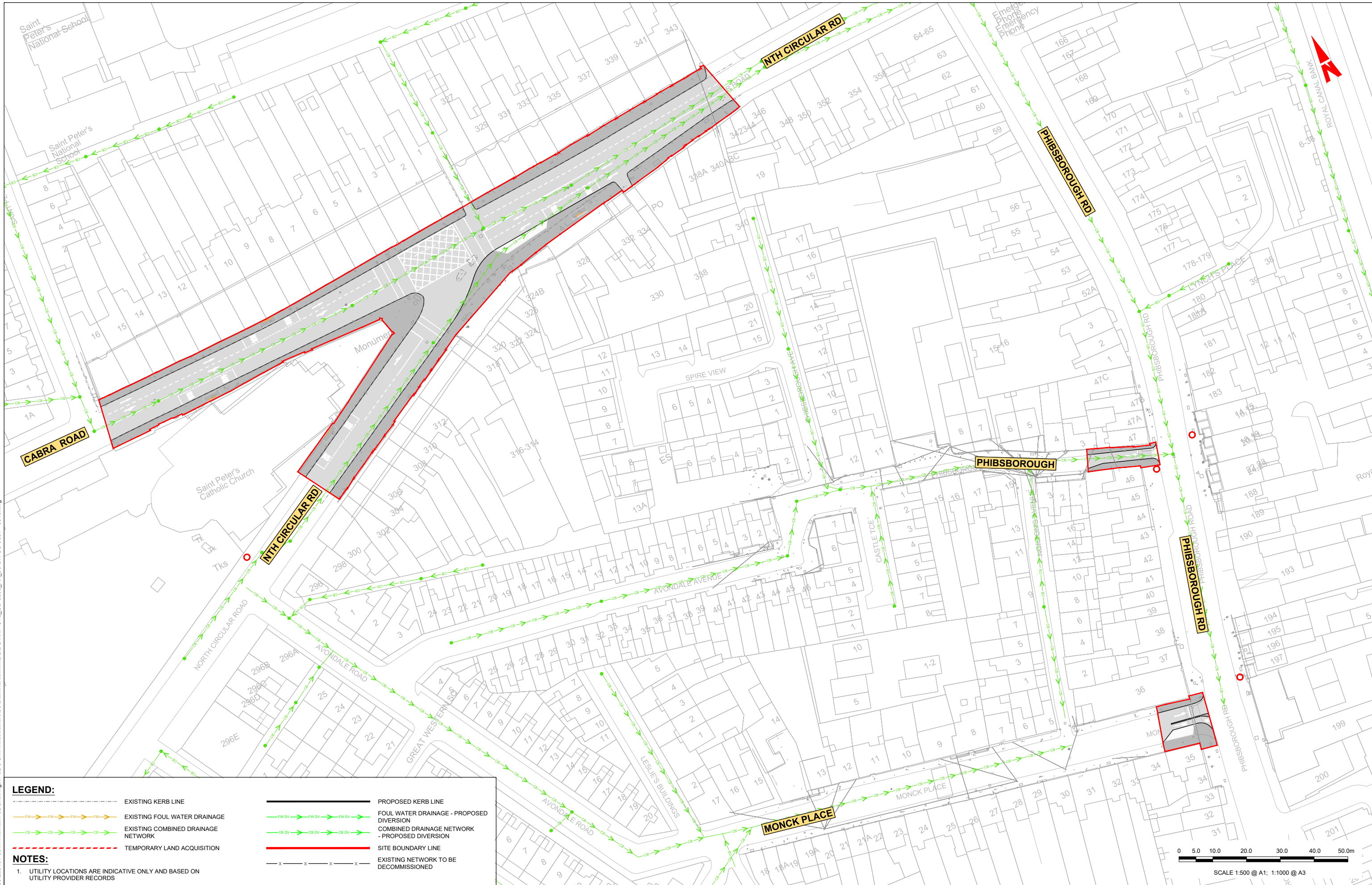

**LEGEND:**

- EXISTING KERB LINE
- PROPOSED KERB LINE
- EXISTING FOUL WATER DRAINAGE
- FOUL WATER DRAINAGE - PROPOSED DIVERSION
- EXISTING COMBINED DRAINAGE NETWORK
- COMBINED DRAINAGE NETWORK - PROPOSED DIVERSION
- TEMPORARY LAND ACQUISITION
- SITE BOUNDARY LINE
- EXISTING NETWORK TO BE DECOMMISSIONED

**NOTES:**

- UTILITY LOCATIONS ARE INDICATIVE ONLY AND BASED ON UTILITY PROVIDER RECORDS

**Disclaimer:**

a. © National Transport Authority (NTA) 2022. This drawing is confidential and the copyright in it is owned by NTA. This drawing must not be either loaned, copied or otherwise reproduced in whole or in part or used for any purpose without the prior permission of NTA.

b. This drawing is to be used for the design element identified in the titleblock. Other information shown is to be considered indicative only. The drawing is to be read in conjunction with all other relevant design drawings.

c. O.S. data used for plans are printed under © Ordnance Survey Ireland Government of Ireland. All rights reserved. Licence Number 2022/OSI\_NMA\_160 National Transport Authority. All elevations are in metres and relate to OSI Geoid Model (OSGM15) Mean Head. All Co-ordinates are in Irish Transverse Mercator Grid (ITM) as defined by OSI active local GPS station.

d. Information concerning the position of apparatus shown on this drawing is based on drawings supplied by the utility owners and/or the utility works contractor, whilst every care has been taken in the preparation of this drawing, positions should be taken as approximate and are intended for general guidance only and no representation is made by the NTA as to the accuracy, completeness, sufficiency or otherwise of this drawing and the position of the apparatus. The information contained herein does not purport to be comprehensive or final as the apparatus is subject to being altered and/or superseded. Recipients should not rely on this information. Any liabilities are hereby expressly disclaimed.

e. The information contained herein has been provided by the NTA but does not purport to be comprehensive or final. Recipients should not rely on the information. Neither the NTA nor any of its directors, officers, employees, agents, stakeholders or advisers make any representation or warranty as to, or accept any liability or responsibility in relation to, the adequacy, accuracy, reasonableness or completeness of the information provided as part of this document or any matter on which the information is based (including but not limited to loss or damage arising as a result of reliance by recipients on the information or any part of it). Any liabilities are hereby expressly disclaimed.



Rev	Date	Drn	Ch'kd	App'd	Description
M01	04/04/2022	AG	SW	BD	ISSUE FOR PHASE 4: PLANNING

Client: **NTA**  
Udarás Náisiúnta Iompair  
National Transport Authority

Engineering Designer: **ARUP**

Date: 04/04/2022 | Scale: 1:500 @ A1, 1:1000 @ A3

Project Code: BCIDC | Originator Code: ARP

Drawn: AG | Checked: SW | Approved: BD

OMS Code: 268401-00

Programme Title	<b>BUSCONNECTS DUBLIN CORE BUS CORRIDORS INFRASTRUCTURE WORKS</b>		
Drawing Title	BLANCHARDSTOWN TO CITY CENTRE CORE BUS CORRIDOR SCHEME IW FOUL SEWER ASSET ALTERATIONS		
Drawing File Name	BCIDC-ARP-LTL_UD-0005_XX_00-DR-CU-0039	Sheet Number	39 of 40
Status	A	Rev	M01

DO NOT SCALE USE FIGURED DIMENSIONS ONLY

\\global\europa\Dublin\Jobs\268401-004 - Internal\4-02 Drawings\4-02-3 Civil Infrastructure\05-Blanchardstown\BCIDC-ARP-LTL\_UD-0005\_XX\_00-DR-CU-0001 - 0040.dwg



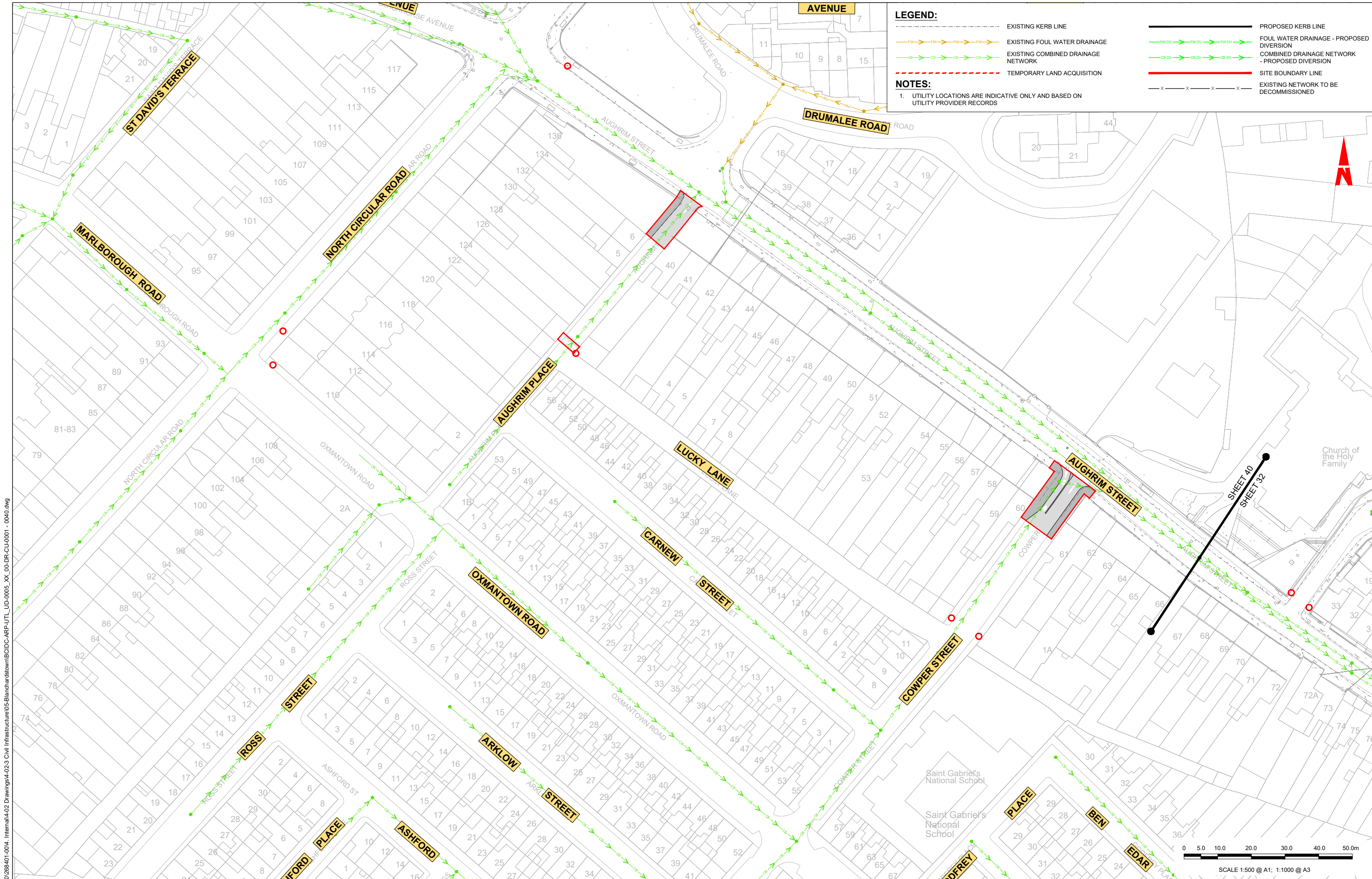

**LEGEND:**

- EXISTING KERB LINE
- EXISTING FOUL WATER DRAINAGE
- EXISTING COMBINED DRAINAGE NETWORK
- TEMPORARY LAND ACQUISITION
- PROPOSED KERB LINE
- FOUL WATER DRAINAGE - PROPOSED DIVERSION
- COMBINED DRAINAGE NETWORK - PROPOSED DIVERSION
- SITE BOUNDARY LINE
- EXISTING NETWORK TO BE DECOMMISSIONED

**NOTES:**

- UTILITY LOCATIONS ARE INDICATIVE ONLY AND BASED ON UTILITY PROVIDER RECORDS

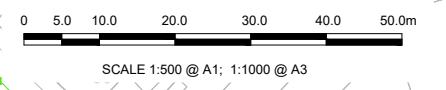

\global\europa\dublin\lobos\268401-004 - Internal\4-02 Drawings\4-02-3 Civil Infrastructure\05-Blanchardstown\BCIDC-ARP-UJT\_UD-0005\_XX\_00-DR-CU-0001 - 0040.dwg

**Disclaimer:**

a. © National Transport Authority (NTA) 2022. This drawing is confidential and the copyright in it is owned by NTA. This drawing must not be either loaned, copied or otherwise reproduced in whole or in part or used for any purpose without the prior permission of NTA.

b. This drawing is to be used for the design element identified in the titlebox. Other information shown is to be considered indicative only. The drawing is to be read in conjunction with all other relevant design drawings.

c. O.S. data used for plans are printed under © Ordnance Survey Ireland Government of Ireland. All rights reserved. Licence Number 2022/O.S./NMA\_160 National Transport Authority. All elevations are in metres and relate to OSI Geoid Model (OSGM15) Mean Head. All Co-ordinates are in Irish Transverse Mercator Grid (ITM) as defined by OSI active local GPS station.

d. The information contained herein has been provided by the NTA but does not purport to be comprehensive or final. Recipients should not rely on the information. Neither the NTA nor any of its directors, officers, employees, agents, stakeholders or advisers make any representation or warranty as to, or accept any liability or responsibility in relation to, the adequacy, accuracy, reasonableness or completeness of the information provided as part of this document or any matter on which the information is based (including but not limited to loss or damage arising as a result of reliance by recipients on the information or any part of it). Any liabilities are hereby expressly disclaimed.

e. The information concerning the position of apparatus shown on this drawing is based on drawings supplied by the utility owners and/or the utility works contractor, whilst every care has been taken in the preparation of this drawing, positions should be taken as approximate and are intended for general guidance only and no representation is made by the NTA as to the accuracy, completeness, sufficiency or otherwise of this drawing and the position of the apparatus. The information contained herein does not purport to be comprehensive or final as the apparatus is subject to being altered and/or superceded. Recipients should not rely on this information. Any liabilities are hereby expressly disclaimed.



Rev	Date	Drn	Chk'd	App'd	Description
M01	04/04/2022	AG	SW	BD	ISSUE FOR PHASE 4: PLANNING

Client: **NTA**  
Udarás Náisiúnta Iompair  
National Transport Authority

Date: 04/04/2022  
Scale: 1:500 @ A1  
1:1000 @ A3

Engineering Designer: **ARUP**

Drawn: AG  
Checked: SW  
Approved: BD

Project Code: BCIDC  
Originator Code: ARP  
OMS Code: 268401-00

Programme Title: <b>BUSCONNECTS DUBLIN CORE BUS CORRIDORS INFRASTRUCTURE WORKS</b>			
Drawing Title: <b>BLANCHARDSTOWN TO CITY CENTRE CORE BUS CORRIDOR SCHEME IW FOUL SEWER ASSET ALTERATIONS</b>			
Drawing File Name: BCIDC-ARP-UJT_UD-0005_XX_00-DR-CU-0040	Sheet Number: 40 of 40	Status: A	Rev: M01

DO NOT SCALE USE FIGURED DIMENSIONS ONLY